Certificate of Analysis

Product Name:	Reversine
Cat. No.:	CS-1523
CAS No.:	656820-32-5
Batch No.:	09474
Chemical Name:	9H-Purine-2,6-diamine, N6-cyclohexyl-N2-[4-(4-morpholinyl)phenyl]-

PHYSICAL AND CHEMICAL PROPERTIES

Molecular Formula:	$C_{21}H_{27}N_7O$
Molecular Weight:	393.49
Storage:	Storage temp. 2-8°C
Chemical Structure:	

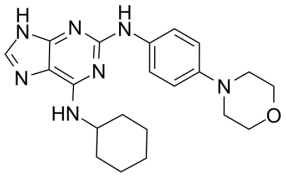

ANALYTICAL DATA

Appearance:	Light green to green (Solid)
LCMS:	Consistent with structure
Purity (LCMS):	99.22%
Conclusion:	The product has been tested and complies with the given specifications.

Caution: Product has not been fully validated for medical applications. For research use only.

Tel: 610-426-3128 Fax: 888-484-5008 E-mail: sales@ChemScene.com
Address: 1 Deer Park Dr, Suite Q, Monmouth Junction, NJ 08852, USA