# Certificate of Analysis

| | |
|---|---|
| **Product Name:** | Chiauranib |
| **Cat. No.:** | CS-0086815 |
| **CAS No.:** | 1256349-48-0 |
| **Batch No.:** | 102002 |
| **Chemical Name:** | 1-Naphthalenecarboxamide, N-(2-aminophenyl)-6-[(7-methoxy-4-quinolinyl)oxy]- |

## PHYSICAL AND CHEMICAL PROPERTIES

| | |
|---|---|
| **Molecular Formula:** | $C_{27}H_{21}N_3O_3$ |
| **Molecular Weight:** | 435.47 |
| **Storage:** | 2-8°C, protect from light |
| **Chemical Structure:** | 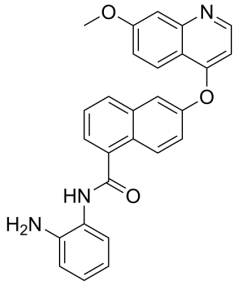 |

## ANALYTICAL DATA

| | |
|---|---|
| **Appearance:** | White to light brown (Solid) |
| **Purity (HPLC):** | 98.09% |
| **Conclusion:** | The product has been tested and complies with the given specifications. |

**Caution: Product has not been fully validated for medical applications. For research use only.**

Tel: 610-426-3128 Fax: 888-484-5008 E-mail: sales@ChemScene.com
Address: 1 Deer Park Dr, Suite Q, Monmouth Junction, NJ 08852, USA