Certificate of Analysis

Product Name:	LY2886721
Cat. No.:	CS-0458
CAS No.:	1262036-50-9
Batch No.:	12031
Chemical Name:	2-Pyridinecarboxamide, N-[3-[(4aS,7aS)-2-amino-4a,5-dihydro-4H-furo[3,4-d][1,3]thiazin-7a(7H)-yl]-4-fluorophenyl]-5-fluoro-

PHYSICAL AND CHEMICAL PROPERTIES

Molecular Formula:	$C_{18}H_{16}F_2N_4O_2S$
Molecular Weight:	390.41
Storage:	Storage temp. -20°C
Chemical Structure:	

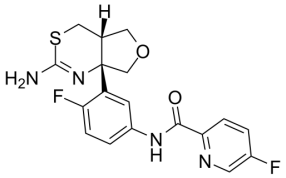

ANALYTICAL DATA

Appearance:	White to off-white (Solid)
LCMS:	Consistent with structure
Purity (LCMS):	99.92%
Conclusion:	The product has been tested and complies with the given specifications.

Caution: Product has not been fully validated for medical applications. For research use only.

Tel: 732-484-9848 Fax: 888-484-5008 E-mail: sales@ChemScene.com
Address: 1 Deer Park Dr, Suite Q, Monmouth Junction, NJ 08852, USA