Certificate of Analysis

Product Name:	Fuchsine base (monohydrochloride)
Cat. No.:	CS-0013370
CAS No.:	632-99-5
Batch No.:	123071
Chemical Name:	Benzenamine, 4-[(4-aminophenyl)(4-imino-2,5-cyclohexadien-1-ylidene)methyl]-2-methyl-, hydrochloride (1:1)

PHYSICAL AND CHEMICAL PROPERTIES

Molecular Formula:	$C_{20}H_{20}ClN_3$
Molecular Weight:	337.85
Storage:	2-8°C, sealed storage, away from moisture and light
Chemical Structure:	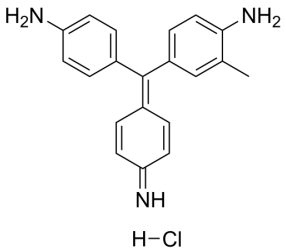

ANALYTICAL DATA

Appearance:	Green to dark green (Solid)
^{1}H NMR Spectrum:	Consistent with structure
Purity (NMR):	≥95.0%
Conclusion:	The product has been tested and complies with the given specifications.

Caution: Product has not been fully validated for medical applications. For research use only.

Tel: 610-426-3128 Fax: 888-484-5008 E-mail: sales@ChemScene.com
Address: 1 Deer Park Dr, Suite Q, Monmouth Junction, NJ 08852, USA