Certificate of Analysis

Product Name:	K02288
Cat. No.:	CS-3395
CAS No.:	1431985-92-0
Batch No.:	13316
Chemical Name:	Phenol, 3-[6-amino-5-(3,4,5-trimethoxyphenyl)-3-pyridinyl]-

PHYSICAL AND CHEMICAL PROPERTIES

Molecular Formula:	$C_{20}H_{20}N_2O_4$
Molecular Weight:	352.38
Storage:	Storage temp. 2-8°C
Chemical Structure:	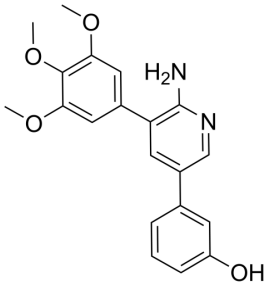

ANALYTICAL DATA

Appearance:	Off-white to yellow (Solid)
LCMS:	Consistent with structure
Purity (LCMS):	98.47%
Conclusion:	The product has been tested and complies with the given specifications.

Caution: Product has not been fully validated for medical applications. For research use only.

Tel: 610-426-3128 Fax: 888-484-5008 E-mail: sales@ChemScene.com
Address: 1 Deer Park Dr, Suite Q, Monmouth Junction, NJ 08852, USA