Certificate of Analysis

Product Name:	Ginsenoside C-K
Cat. No.:	CS-3840
CAS No.:	39262-14-1
Batch No.:	18513
Chemical Name:	β-D-Glucopyranoside, (3β,12β)-3,12-dihydroxydammar-24-en-20-yl

PHYSICAL AND CHEMICAL PROPERTIES

Molecular Formula:	$C_{36}H_{62}O_8$
Molecular Weight:	622.87
Storage:	Storage temp. 2-8°C
Chemical Structure:	

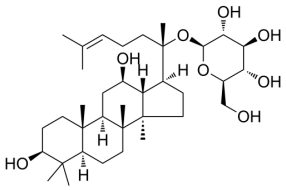

ANALYTICAL DATA

Appearance:	White to off-white (Solid)
Purity:	≥95.0%
Conclusion:	The product has been tested and complies with the given specifications.

Caution: Product has not been fully validated for medical applications. For research use only.

Tel: 610-426-3128 Fax: 888-484-5008 E-mail: sales@ChemScene.com
Address: 1 Deer Park Dr, Suite Q, Monmouth Junction, NJ 08852, USA