Certificate of Analysis

Product Name:	Fasudil (Hydrochloride)
Cat. No.:	CS-0225
CAS No.:	105628-07-7
Batch No.:	19812
Chemical Name:	Isoquinoline, 5-[(hexahydro-1H-1,4-diazepin-1-yl)sulfonyl]-, hydrochloride (1:1)

PHYSICAL AND CHEMICAL PROPERTIES

Molecular Formula:	$C_{14}H_{18}ClN_3O_2S$
Molecular Weight:	327.83
Storage:	2-8°C, sealed storage, away from moisture
Chemical Structure:	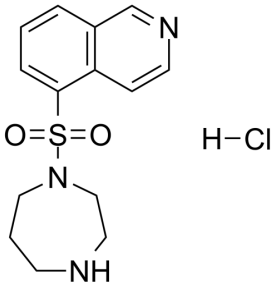

ANALYTICAL DATA

Appearance:	White to off-white (Solid)
Purity (HPLC):	99.87%
Conclusion:	The product has been tested and complies with the given specifications.

Caution: Product has not been fully validated for medical applications. For research use only.

Tel: 610-426-3128 Fax: 888-484-5008 E-mail: sales@ChemScene.com
Address: 1 Deer Park Dr, Suite Q, Monmouth Junction, NJ 08852, USA