Certificate of Analysis

Product Name:	Hesperidin
Cat. No.:	CS-5631
CAS No.:	520-26-3
Batch No.:	21115
Chemical Name:	4H-1-Benzopyran-4-one, 7-[[6-O-(6-deoxy-α-L-mannopyranosyl)-β-D-glucopyranosyl]oxy]-2,3-dihydro-5-hydroxy-2-(3-hydroxy-4-methoxyphenyl)-, (2S)-

PHYSICAL AND CHEMICAL PROPERTIES

Molecular Formula:	$C_{28}H_{34}O_{15}$
Molecular Weight:	610.56
Storage:	Storage temp. 2-8°C
Chemical Structure:	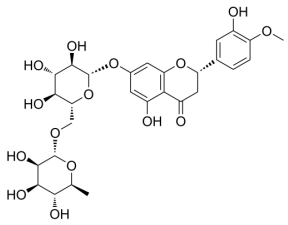

ANALYTICAL DATA

Appearance:	Light yellow to khaki (Solid)
^{1}H NMR Spectrum:	Consistent with structure
MS:	Consistent with structure
Purity (HPLC):	98.06%
Conclusion:	The product has been tested and complies with the given specifications.

Caution: Product has not been fully validated for medical applications. For research use only.

Tel: 610-426-3128 Fax: 888-484-5008 E-mail: sales@ChemScene.com
Address: 1 Deer Park Dr, Suite Q, Monmouth Junction, NJ 08852, USA