Certificate of Analysis

Product Name: Porcine dynorphin A(1-13)
Cat. No.: CS-5892
CAS No.: 72957-38-1
Batch No.: 21964
Chemical Name: 1-13-Dynorphin A (swine)

PHYSICAL AND CHEMICAL PROPERTIES

Molecular Formula: $C_{75}H_{126}N_{24}O_{15}$
Molecular Weight: 1603.95
Storage: -80°C, 2 years; -20°C, 1 year (Sealed storage, away from moisture)
Chemical Structure:

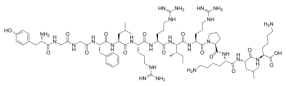

ANALYTICAL DATA

Appearance: White to off-white (Solid)
Purity (HPLC): 99.61%
Conclusion: The product has been tested and complies with the given specifications.

Caution: Product has not been fully validated for medical applications. For research use only.

Tel: 610-426-3128 Fax: 888-484-5008 E-mail: sales@ChemScene.com
Address: 1 Deer Park Dr, Suite Q, Monmouth Junction, NJ 08852, USA