Certificate of Analysis

Product Name:	Pexidartinib
Cat. No.:	CS-4256
CAS No.:	1029044-16-3
Batch No.:	24116
Chemical Name:	3-Pyridinemethanamine, N-[5-[(5-chloro-1H-pyrrolo[2,3-b]pyridin-3-yl)methyl]-2-pyridinyl]-6-(trifluoromethyl)-

PHYSICAL AND CHEMICAL PROPERTIES

Molecular Formula:	$C_{20}H_{15}ClF_3N_5$
Molecular Weight:	417.81
Storage:	Storage temp. 2-8°C
Chemical Structure:	

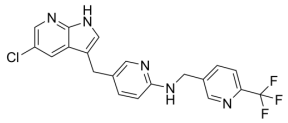

ANALYTICAL DATA

Appearance:	Off-white to light yellow (Solid)
^{1}H NMR Spectrum:	Consistent with structure
Purity (HPLC):	98.02%
Conclusion:	The product has been tested and complies with the given specifications.

Caution: Product has not been fully validated for medical applications. For research use only.

Tel: 610-426-3128 Fax: 888-484-5008 E-mail: sales@ChemScene.com
Address: 1 Deer Park Dr, Suite Q, Monmouth Junction, NJ 08852, USA