Certificate of Analysis

Product Name:	GNF2133
Cat. No.:	CS-0371594
CAS No.:	2561414-56-8
Batch No.:	241814
Chemical Name:	1-Piperazinecarboxamide, 4-ethyl-N-[4-[1-(tetrahydro-2H-pyran-4-yl)-1H-pyrrolo[2,3-c]pyridin-3-yl]-2-pyridinyl]-

PHYSICAL AND CHEMICAL PROPERTIES

Molecular Formula:	$C_{24}H_{30}N_6O_2$
Molecular Weight:	434.53
Storage:	Storage temp. 2-8°C
Chemical Structure:	

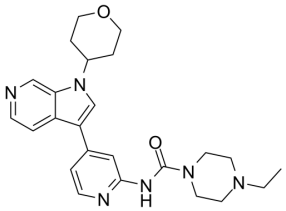

ANALYTICAL DATA

Appearance:	Off-white to pink (Solid)
^{1}H NMR Spectrum:	Consistent with structure
Purity (HPLC):	98.49%
Conclusion:	The product has been tested and complies with the given specifications.

Caution: Product has not been fully validated for medical applications. For research use only.

Tel: 610-426-3128 Fax: 888-484-5008 E-mail: sales@ChemScene.com
Address: 1 Deer Park Dr, Suite Q, Monmouth Junction, NJ 08852, USA