Certificate of Analysis

Product Name:	Fmoc-Phe(4-CN)-OH
Cat. No.:	CS-W008527
CAS No.:	173963-93-4
Batch No.:	37176
Chemical Name:	L-Phenylalanine, 4-cyano-N-[(9H-fluoren-9-ylmethoxy)carbonyl]-

PHYSICAL AND CHEMICAL PROPERTIES

Molecular Formula:	$C_{25}H_{20}N_2O_4$
Molecular Weight:	412.44
Storage:	Storage temp. 2-8°C
Chemical Structure:	

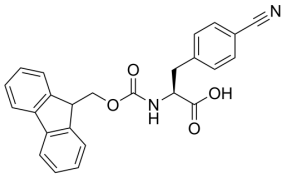

ANALYTICAL DATA

Appearance:	White to off-white (Solid)
^{1}H NMR Spectrum:	Consistent with structure
Purity (LCMS):	99.09%
Conclusion:	The product has been tested and complies with the given specifications.

Caution: Product has not been fully validated for medical applications. For research use only.

Tel: 610-426-3128 Fax: 888-484-5008 E-mail: sales@ChemScene.com
Address: 1 Deer Park Dr, Suite Q, Monmouth Junction, NJ 08852, USA