Certificate of Analysis

Product Name:	LX7101
Cat. No.:	CS-5103
CAS No.:	1192189-69-7
Batch No.:	44971
Chemical Name:	Carbamic acid, N,N-dimethyl-, 3-[[[4-(aminomethyl)-1-(5-methyl-7H-pyrrolo[2,3-d]pyrimidin-4-yl)-4-piperidinyl]carbonyl]amino]phenyl ester

PHYSICAL AND CHEMICAL PROPERTIES

Molecular Formula:	$C_{23}H_{29}N_7O_3$
Molecular Weight:	451.52
Storage:	Storage temp. 2-8°C
Chemical Structure:	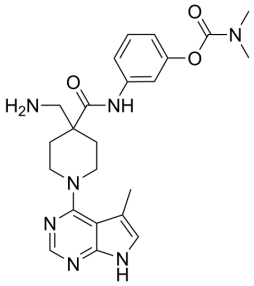

ANALYTICAL DATA

Appearance:	White to off-white (Solid)
^{1}H NMR Spectrum:	Consistent with structure
LCMS:	Consistent with structure
Purity (LCMS):	98.12%
Conclusion:	The product has been tested and complies with the given specifications.

Caution: Product has not been fully validated for medical applications. For research use only.

Tel: 610-426-3128 Fax: 888-484-5008 E-mail: sales@ChemScene.com
Address: 1 Deer Park Dr, Suite Q, Monmouth Junction, NJ 08852, USA