Certificate of Analysis

Product Name:	Enzalutamide
Cat. No.:	CS-0317
CAS No.:	915087-33-1
Batch No.:	87114
Chemical Name:	Benzamide, 4-[3-[4-cyano-3-(trifluoromethyl)phenyl]-5,5-dimethyl-4-oxo-2-thioxo-1-imidazolidinyl]-2-fluoro-N-methyl-

PHYSICAL AND CHEMICAL PROPERTIES

Molecular Formula:	$C_{21}H_{16}F_4N_4O_2S$
Molecular Weight:	464.44
Storage:	Storage temp. 2-8°C
Chemical Structure:	

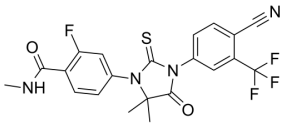

ANALYTICAL DATA

Appearance:	White to off-white (Solid)
^{1}H NMR Spectrum:	Consistent with structure
LCMS:	Consistent with structure
Purity (LCMS):	99.27%
Conclusion:	The product has been tested and complies with the given specifications.

Caution: Product has not been fully validated for medical applications. For research use only.

Tel: 610-426-3128 Fax: 888-484-5008 E-mail: sales@ChemScene.com
Address: 1 Deer Park Dr, Suite Q, Monmouth Junction, NJ 08852, USA