Certificate of Analysis

Product Name:	6-Bromo-2,4-dichloroquinazoline
Cat. No.:	CS-W001034
CAS No.:	102393-82-8
Batch No.:	Le090196898

PHYSICAL AND CHEMICAL PROPERTIES

Molecular Formula:	$C_8H_3BrCl_2N_2$
Molecular Weight:	277.93
Storage:	-20°C, sealed storage, away from moisture
Chemical Structure:	

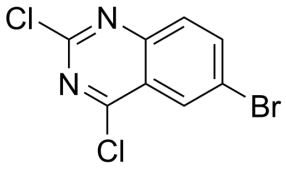

ANALYTICAL DATA

Appearance:	Off-white to light yellow (Solid)
^{1}H NMR Spectrum:	Consistent with structure
Purity (GC):	97.96%
Conclusion:	The product has been tested and complies with the given specifications.

Caution: Product has not been fully validated for medical applications. For research use only.

Tel: 610-426-3128 Fax: 888-484-5008 E-mail: sales@ChemScene.com
Address: 1 Deer Park Dr, Suite Q, Monmouth Junction, NJ 08852, USA