Certificate of Analysis

Product Name:	Ipidacrine
Cat. No.:	CS-0071577
CAS No.:	62732-44-9
Batch No.:	Lf0925171049
Chemical Name:	1H-Cyclopenta[b]quinolin-9-amine, 2,3,5,6,7,8-hexahydro-

PHYSICAL AND CHEMICAL PROPERTIES

Molecular Formula:	$C_{12}H_{16}N_2$
Molecular Weight:	188.27
Storage:	2-8°C, protect from light
Chemical Structure:	

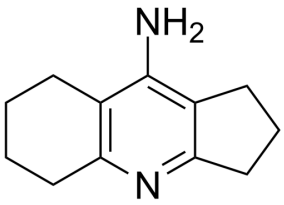

ANALYTICAL DATA

Appearance:	White to off-white (Solid)
^{1}H NMR Spectrum:	Consistent with structure
Purity (HPLC):	99.81%
Conclusion:	The product has been tested and complies with the given specifications.

Caution: Product has not been fully validated for medical applications. For research use only.

Tel: 610-426-3128 Fax: 888-484-5008 E-mail: sales@ChemScene.com
Address: 1 Deer Park Dr, Suite Q, Monmouth Junction, NJ 08852, USA