

### Chromatogram and Results

#### Injection Details

|  |  |
|--|--|
| <b>Injection Name:</b> LJC202107220015   | <b>Run Time (min):</b> 17.00               |
| <b>Vial Number:</b> 10   | <b>Injection Volume:</b> 1.00              |
| <b>Injection Type:</b> Unknown   | <b>Channel:</b> FrontDetector              |
| <b>Comment:</b> (BY ACN) HP-5 A-CP-68  | <b>Wavelength:</b> n.a.                    |
| <b>Instrument Method:</b> GC-FQ  | <b>Bandwidth:</b> n.a.                     |
| <b>Processing Method:</b> Quantitative   | <b>Dilution Factor:</b> 1.0000             |
| <b>Injection Date/Time:</b> 23/Jul/21 04:45  | <b>seq.update_operator:</b> chd2232        |
| <b>seq.creation_operator:</b> chd2232  | <b>instMeth.creation_operator:</b> y1q1768 |
| <b>procMeth.update_operator:</b> chd2232   | <b>rdf.update_operator:</b> chd2232        |
| <b>instMeth.creation_time:</b> 30/Jun/2020 10:13   |  |
| <b>chm.rawpath:</b> chrom://hy665/XVault/GC-07/1012/20210722.seq/447.smp/FrontDetector.channel/FrontDetector.chm |  |

#### Chromatogram

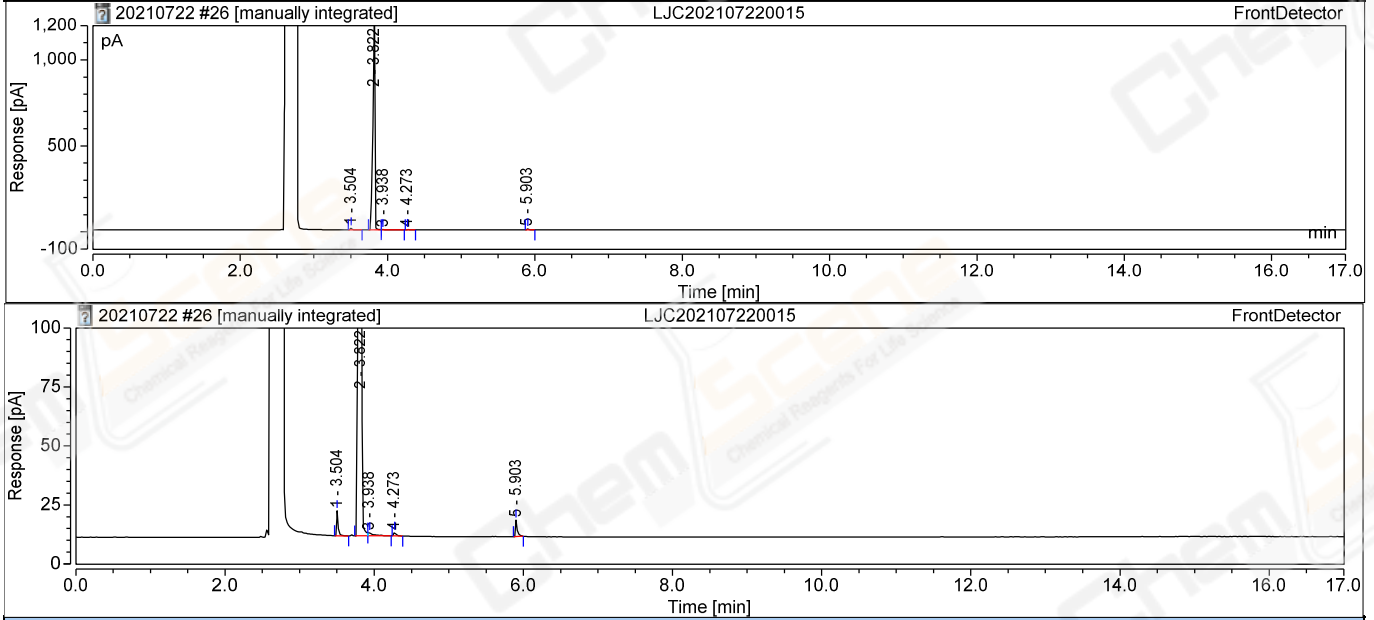

#### Integration Results

| No.    | Peak Name | Retention Time<br>min | Area<br>pA*s | Height<br>pA | Relative Area<br>% | Resolution (USP) | Plates  | Tailing |
|--------|-----------|-----------------------|--------------|--------------|--------------------|------------------|---------|---------|
| 1      |           | 3.504                 | 13.6657      | 10.618       | 0.6052             | n.a.             | 233497  | 2.18    |
| 2      |           | 3.822                 | 2223.3508    | 1228.334     | 98.4617            | 8.21             | 100020  | 0.64    |
| 3      |           | 3.938                 | 6.8016       | 1.326        | 0.3012             | 1.84             | 40672   | n.a.    |
| 4      |           | 4.273                 | 2.8150       | 1.523        | 0.1247             | 5.67             | 184036  | 2.81    |
| 5      |           | 5.903                 | 11.4548      | 7.006        | 0.5073             | 43.50            | 451995  | 2.58    |
| Total: |           |                       | 2258.0879    | 1248.807     | 100.0000           |                  | 1010220 |         |