

Chromatogram and Results

| | |
|---|--------------------------------------|
| Sample ID: LJC202204270374-20220427130818 | CAS NO.: 141-63-9 |
| SampleNo. | Channel: FrontDetector |
| Vial Number: 39 | Wavelength: n.a. |
| Injection Type: Unknown | Injection Volume: 1.00 |
| Instrument: AHC008 | Injection Time: 30/04/2022 08:00 |
| Instrument Method: GC-FQ | InstMeth.creation_t 11/05/2020 11:09 |
| Processing Method: PM-LJC202204270374-20220427130818 | Last update_time: 04/05/2022 15:27 |
| seq.creation_operator: Mzhaodh | |
| chrom://ahyy-cm7/CM7DATA/Leyan/AHC008/Sequence/2022/202204/20220429-2.seq/123.smp/FrontDetector.channel/FrontDetector.chm | |

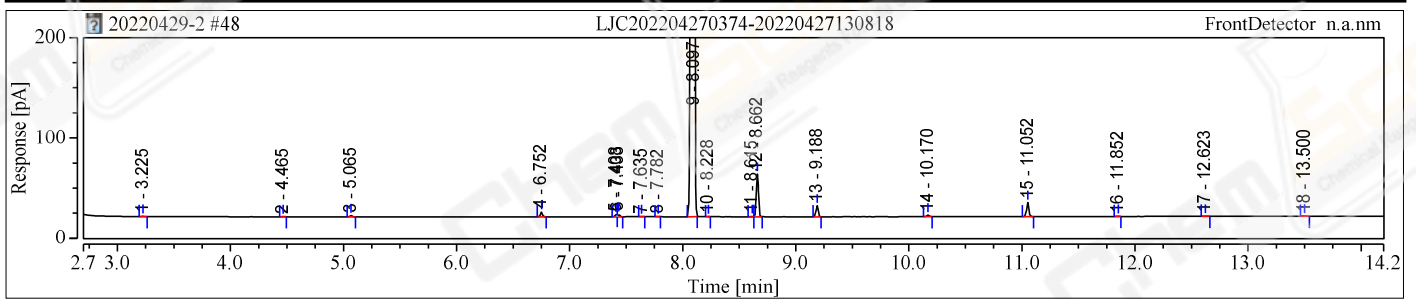
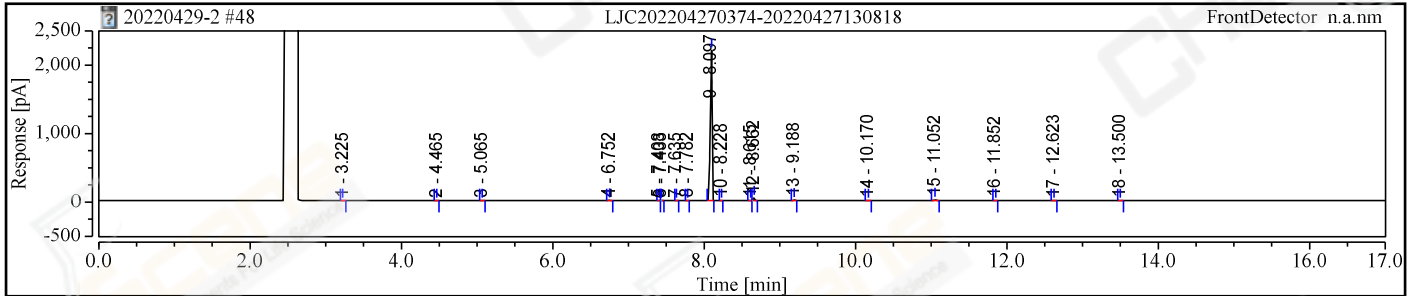

| No. | Retention Time min | Area pA*min | Height pA | Plates (USP) | Resolution (USP) | Asymmetry (USP) | Rel.Area % | Peak Name |
|---------------|-----------------------|----------------|--------------|--------------|------------------|-----------------|---------------|-----------|
| 1 | 3.225 | 0.008 | 0.328 | 115620 | 31.34 | 1.04 | 0.013 | |
| 2 | 4.465 | 0.006 | 0.252 | 187889 | 15.23 | 1.03 | 0.011 | |
| 3 | 5.065 | 0.028 | 1.186 | 290482 | 46.74 | 1.04 | 0.047 | |
| 4 | 6.752 | 0.102 | 4.743 | 609709 | 17.59 | 0.98 | 0.171 | |
| 5 | 7.408 | 0.045 | 2.208 | 546755 | 0.62 | n.a. | 0.075 | |
| 6 | 7.433 | 0.049 | 2.234 | 524958 | 5.54 | n.a. | 0.082 | |
| 7 | 7.635 | 0.002 | 0.085 | 920771 | 4.64 | 1.30 | 0.003 | |
| 8 | 7.782 | 0.003 | 0.128 | 981461 | 8.41 | 0.91 | 0.004 | |
| 9 | 8.097 | 57.871 | 2193.380 | 554837 | 3.22 | 0.73 | 96.975 | |
| 10 | 8.228 | 0.001 | 0.067 | 737518 | 8.57 | 0.79 | 0.002 | |
| 11 | 8.615 | 0.009 | 0.319 | 440081 | 1.08 | n.a. | 0.015 | |
| 12 | 8.662 | 0.925 | 42.440 | 994069 | 15.10 | 0.98 | 1.550 | |
| 13 | 9.188 | 0.239 | 10.931 | 1100832 | 27.36 | 1.01 | 0.401 | |
| 14 | 10.170 | 0.042 | 1.829 | 1226454 | 23.94 | 1.03 | 0.071 | |
| 15 | 11.052 | 0.325 | 14.068 | 1432318 | 21.18 | 1.01 | 0.544 | |
| 16 | 11.852 | 0.007 | 0.301 | 1509246 | 18.44 | 0.90 | 0.012 | |
| 17 | 12.623 | 0.004 | 0.124 | 1253584 | 17.13 | 1.01 | 0.006 | |
| 18 | 13.500 | 0.010 | 0.263 | 889535 | n.a. | 1.05 | 0.016 | |
| Total: | | 59.677 | 2274.886 | | 266.10 | | | |