

==== Analysis Report ====

Sample Name : LJC202311160433-1829656
 CAS NO. : 5272-36-6
 Data Filename : LJC202311160433-1829656.gcd
 Method Filename : GC-FQ.gcm
 Batch Filename : 20231117.gcb
 Vial # : 6
 Injection Volume : 1 uL
 Date Acquired : 11/17/2023 11:20:09 AM
 Date Processed : 11/17/2023 1:10:22 PM

Sample Type : Unknown
 Acquired by : System Administrator
 Processed by : System Administrator

<Chromatogram>

mV

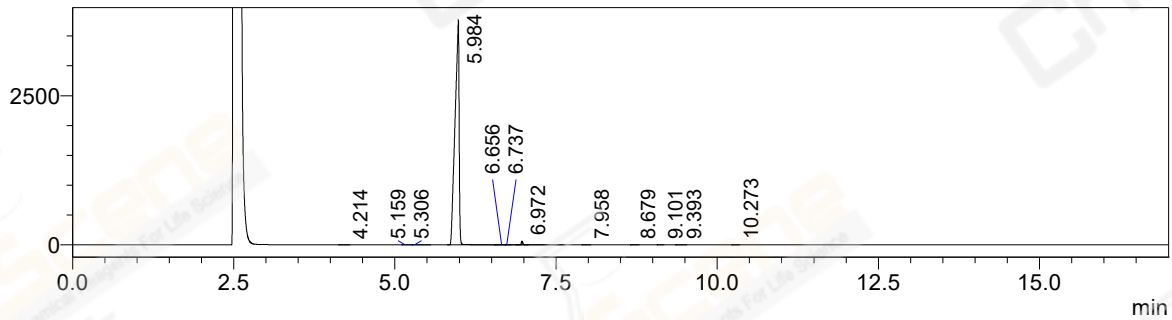

mV

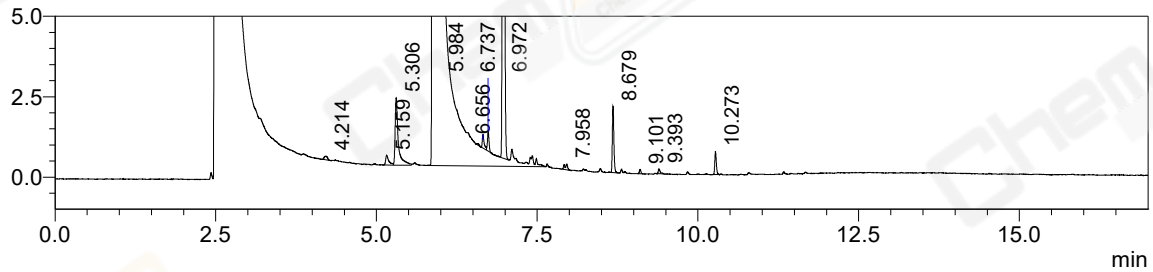

<Peak Table>

FID1

Peak#	Name	Ret. Time	solution(US	Area	Height	Area%
1		4.214	--	378	112	0.002
2		5.159	11.627	1032	299	0.006
3		5.306	2.022	7175	2074	0.043
4		5.984	6.682	16428662	3745024	99.335
5		6.656	7.589	925	418	0.006
6		6.737	1.804	1016	595	0.006
7		6.972	5.375	93794	56894	0.567
8		7.958	21.973	541	179	0.003
9		8.679	15.983	3389	2037	0.020
10		9.101	9.800	205	127	0.001
11		9.393	6.473	273	151	0.002
12		10.273	19.222	1222	708	0.007
Total				16538612	3808618	100.000