

# ==== Analysis Report ====

CAS NO. : 35344-95-7  
 Method Filename : GC-FQ.gcm  
 Batch Filename : 20240115.gcb  
 Vial # : 44  
 Injection Volume : 1 uL  
 Date Acquired : 1/16/2024 2:48:57 AM  
 Date Processed : 1/16/2024 8:59:20 AM

Sample Type : Unknown  
 Acquired by : System Administrator  
 Processed by : System Administrator

## <Chromatogram>

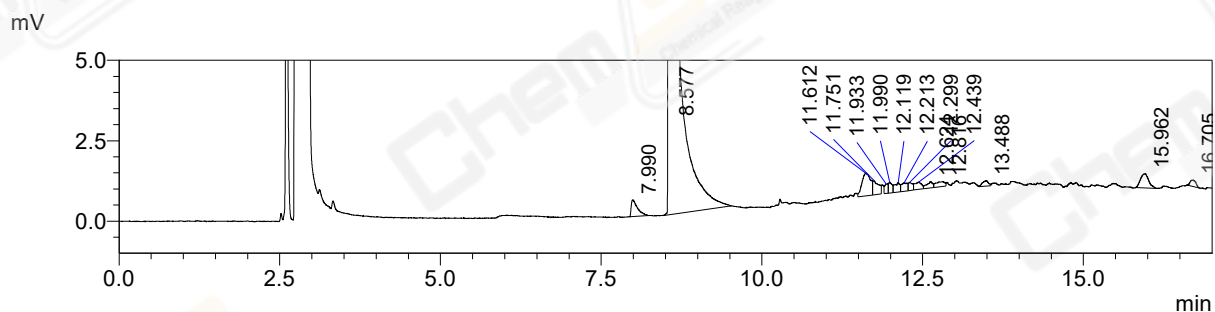
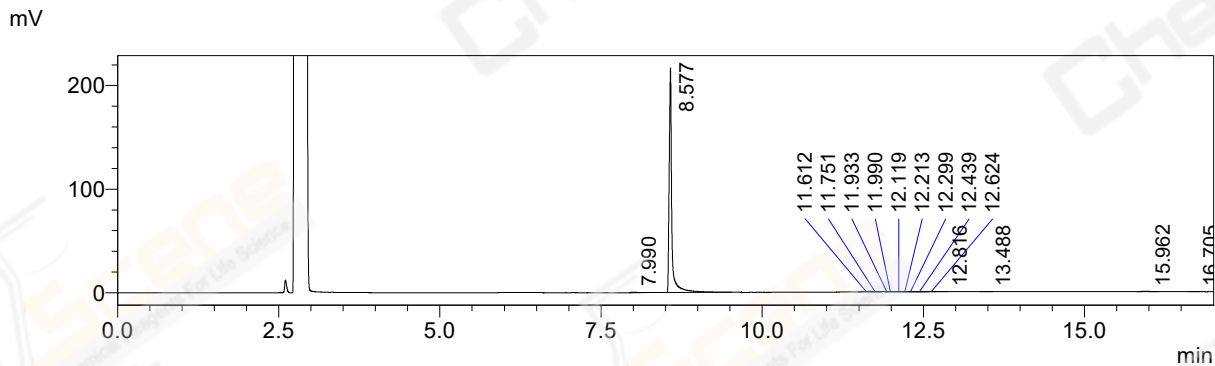

## <Peak Table>

Peak#	Name	Ret. Time	solution(US	Area	Height	Area%
1		7.990	--	3545	516	0.547
2		8.577	4.492	617612	213075	95.300
3		11.612	14.769	6613	708	1.020
4		11.751	0.331	2791	432	0.431
5		11.933	0.326	1078	293	0.166
6		11.990	0.130	1274	330	0.197
7		12.119	0.415	1685	284	0.260
8		12.213	0.234	1653	264	0.255
9		12.299	0.222	1115	247	0.172
10		12.439	0.441	1672	226	0.258
11		12.624	0.715	1271	198	0.196
12		12.816	0.784	1531	149	0.236
13		13.488	2.657	1069	166	0.165
14		15.962	11.084	3955	441	0.610
15		16.705	4.066	1208	198	0.186
Total				648071	217527	100.000