

Chromatogram and Results

Sample ID: LJC202404090086-20240409430836 **Instrument:** 8860
Batch No: 1040440 **Sequence Name:** 20240409-3
seq. creation operator: yuxiaoping **Injection:** 1.000 µL
Vial Number: 109 **Run Time:** 17
Instrument Method: GC-FQ.amx **Injection Time:** 2024-04-09 20:39:26+08:00
Processing Method: LJC202404090086.pmx **Column Type:** HP-5
CAS NO.: 7051-34-5

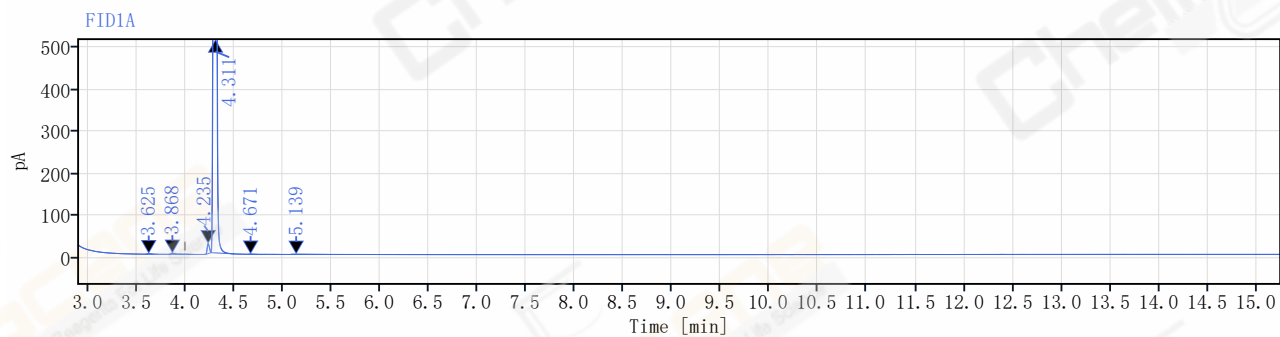
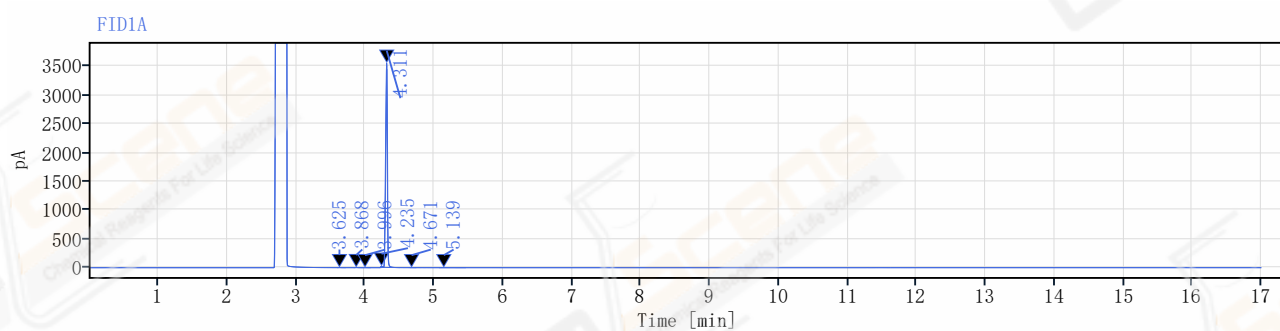

No.	RT [min]	Area	Height	Plates EP	Resolution EP	Asymmetry	Rel Area %	Peak Name
1	3.62	3.571	1.459	55953		1.27	0.057	
2	3.87	6.822	2.616	63390	3.96	2.44	0.109	
3	4.00	0.809	0.325	75338	2.12	1.19	0.013	
4	4.24	36.634	23.600	144497	4.68	1.34	0.584	
5	4.31	6217.753	3551.466	134639	1.67	0.83	99.123	
6	4.67	0.863	0.400	121020	7.17	1.16	0.014	
7	5.14	6.334	0.531	3875	2.44	2.96	0.101	
Total:		6272.79	3580.397		22.05		100.000	