Data File D:\Chem32\1\Data\2020\20200408\963\LJC2004070735.D
Sample Name: LJC2004070735

==========

Acq. Operator : YSS_1194 Seq. Line : 27
Acq. Instrument : GC-03 Location : 96 (F)
Injection Date : 4/9/2020 06:12:37 Inj : 1
Inj Volume : 1 µl
Acq. Method : D:\Chem32\1\Data\2020\20200408\963\GC-FQ.M
Last changed : 4/8/2020 20:19:03 by YSS_1194
Analysis Method : D:\Chem32\1\Data\2020\20200408\963\GC-FQ.M (Sequence Method)
Last changed : 4/9/2020 09:15:08 by zl_1544
Catalog No : CS-W011368 Batch# Ld040701040(BY ACN) HP-5 A-CP-21

Additional Info : Peak(s) manually integrated

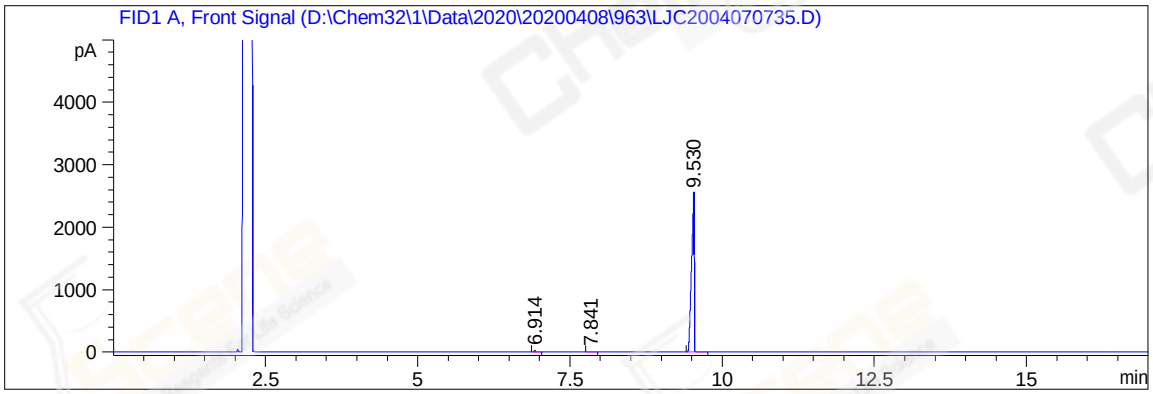

==========

Area Percent Report

==========

Sorted By : Signal
Multiplier : 1.0000
Dilution : 1.0000
Do not use Multiplier & Dilution Factor with ISTDs

Signal 1: FID1 A, Front Signal

Peak #	RetTime [min]	Type	Width [min]	Area [pA*s]	Height [pA]	Area %
1	6.914	BB	0.0191	25.05659	20.37301	0.32081
2	7.841	BB	0.0210	7.55805	5.44365	0.09677
3	9.530	BB	0.0404	7777.86963	2546.20068	99.58242

Totals : 7810.48427 2572.01734

==========

*** End of Report ***