

## Chromatogram and Results

### Injection Details

|  |   |
|--|---|
| <b>Injection Name:</b> LJC202012140166<br><b>Vial Number:</b> 15<br><b>Injection Type:</b> Unknown<br><b>CAS NO.:</b> 56423-63-3 A-CP-21<br><b>Instrument Method:</b> GC-FQ<br><b>Processing Method:</b> MS Quantitative<br><b>Injection Date/Time:</b> 16/Dec/20 20:24<br><b>seq.creation_operator:</b> hd1786<br><b>procMeth.update_operator:</b> hd1786<br><b>instMeth.creation_time:</b> 02/Mar/2020 10:45<br><b>chm.rawpath:</b> chrom://isq71907022/ChromeleonLocal/Instrument Data/GCMS-01/GCMS-01/2020/202012/20201216-2.seq/531.smp/FrontDetector.channel/F | <b>Run Time (min):</b> 17.00<br><b>Injection Volume:</b> 1.00<br><b>Channel:</b> FrontDetector<br><b>Wavelength:</b> n.a.<br><b>Bandwidth:</b> n.a.<br><b>Dilution Factor:</b> 1.0000<br><b>seq.update_operator:</b> hd1786<br><b>instMeth.creation_operator:</b> cxf<br><b>rdf.update_operator:</b> hd1786 |
|--|---|

### Chromatogram

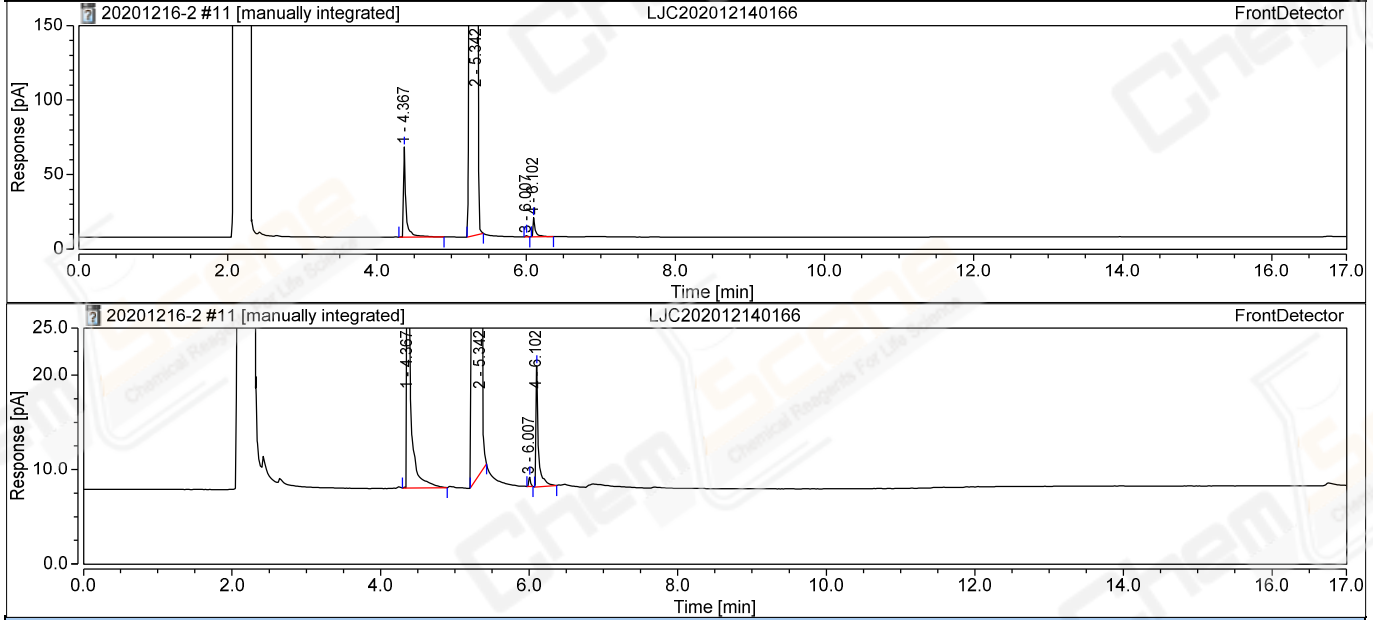

### Integration Results

| No.    | Peak Name | Retention Time<br>min | Area<br>pA*s | Height<br>pA | Relative Area<br>% | Resolution (USP) | Plates | Tailing |
|--------|-----------|-----------------------|--------------|--------------|--------------------|------------------|--------|---------|
| 1      |           | 4.367                 | 129.1672     | 60.394       | 1.2496             | n.a.             | 198024 | 3.59    |
| 2      |           | 5.342                 | 10177.5211   | 2165.373     | 98.4573            | 10.26            | 20085  | 0.58    |
| 3      |           | 6.007                 | 1.4999       | 0.998        | 0.0145             | 6.99             | 372022 | 1.25    |
| 4      |           | 6.102                 | 28.8060      | 12.824       | 0.2787             | 2.35             | 345971 | 3.41    |
| Total: |           |                       | 10336.9942   | 2239.589     | 100.0000           |                  | 936102 |         |