

CAS NO.: 5272-36-6

Chromatogram and Results

| | | | |
|-----------------------|----------------------------------|-------------------------|------------------|
| Injection Name: | LJC202109100263-2021091098598 | Channel: | FrontDetector |
| Vial Number: | 14 | Wavelength: | n.a. |
| Injection Type: | Unknown | Injection Volume: | 1.00 |
| Instrument: | AHC008 | Injection Time: | 14/09/2021 01:01 |
| Instrument Method: | GC-FQ-DB-624 | InstMeth.creation_time: | 11/05/2020 11:09 |
| Processing Method: | PM-LJC202109100263-2021091098598 | Last update_time: | 14/09/2021 13:37 |
| seq.creation_operator | Azouyl | Data Operator: | Mzhaodh |
| Comment | GC-202002 | Print Operator: | Azouyl |

chrom://ahyy-cm7/CM7DATA/Leyan/AHC008/Sequence/20210913-6.seq/539.smp/FrontDetector.channel/FrontDetector.chm

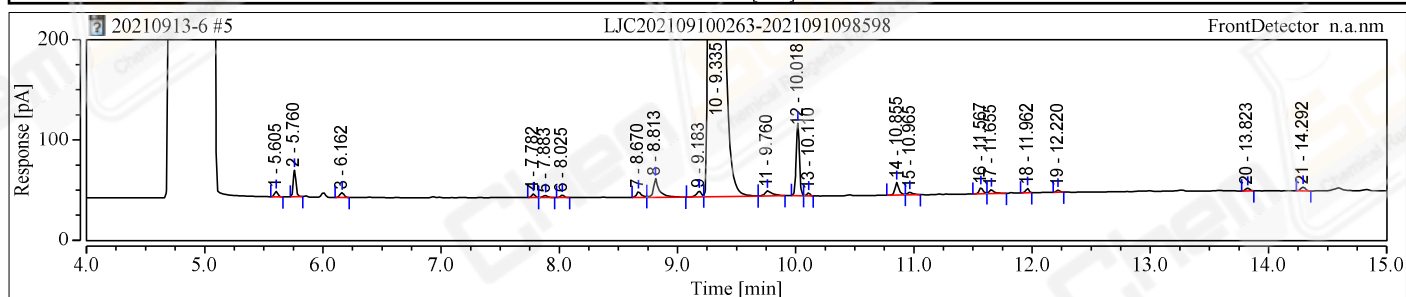
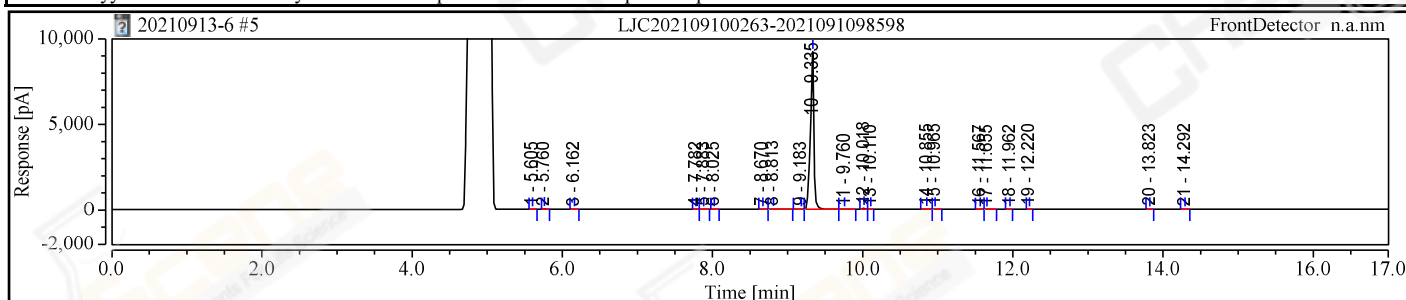

| No. | Retention Time min | Area pA*min | Height pA | Plates (USP) | Resolution (USP) | Asymmetry (USP) | Rel.Area % | Peak Name |
|--------|-----------------------|----------------|--------------|--------------|------------------|-----------------|---------------|-----------|
| 1 | 5.605 | 0.169 | 5.317 | 198365 | 3.38 | 1.05 | 0.034 | |
| 2 | 5.760 | 0.706 | 26.596 | 309850 | 7.64 | 1.18 | 0.140 | |
| 3 | 6.162 | 0.190 | 4.712 | 149152 | 28.04 | 1.02 | 0.038 | |
| 4 | 7.782 | 0.118 | 3.616 | 361975 | 1.72 | 1.00 | 0.023 | |
| 5 | 7.883 | 0.091 | 2.078 | 226859 | 2.41 | 1.01 | 0.018 | |
| 6 | 8.025 | 0.082 | 2.511 | 392595 | 11.36 | 1.04 | 0.016 | |
| 7 | 8.670 | 0.265 | 5.761 | 309810 | 2.27 | n.a. | 0.053 | |
| 8 | 8.813 | 1.075 | 18.590 | 301215 | 5.47 | 1.91 | 0.214 | |
| 9 | 9.183 | 0.286 | 6.133 | 266966 | 2.03 | n.a. | 0.057 | |
| 10 | 9.335 | 495.653 | 9200.578 | 227983 | 4.69 | 0.79 | 98.547 | |
| 11 | 9.760 | 0.378 | 5.085 | 143906 | 3.39 | 1.53 | 0.075 | |
| 12 | 10.018 | 2.255 | 72.151 | 650915 | 1.87 | 0.98 | 0.448 | |
| 13 | 10.110 | 0.093 | 2.998 | 699583 | 14.10 | 0.85 | 0.018 | |
| 14 | 10.855 | 0.515 | 12.732 | 573649 | 1.78 | 1.44 | 0.102 | |
| 15 | 10.965 | 0.139 | 2.758 | 435648 | 9.83 | n.a. | 0.028 | |
| 16 | 11.567 | 0.254 | 6.484 | 682263 | 1.44 | n.a. | 0.051 | |
| 17 | 11.655 | 0.200 | 3.978 | 494130 | 5.37 | n.a. | 0.040 | |
| 18 | 11.962 | 0.135 | 4.386 | 1001351 | 5.05 | 0.83 | 0.027 | |
| 19 | 12.220 | 0.077 | 2.288 | 801857 | 26.78 | 1.04 | 0.015 | |
| 20 | 13.823 | 0.117 | 2.837 | 719998 | 7.02 | 1.03 | 0.023 | |
| 21 | 14.292 | 0.161 | 3.752 | 700176 | n.a. | 1.02 | 0.032 | |
| Total: | | 502.959 | 9395.341 | | 145.63 | | | |