

Chromatogram and Results

| | | | |
|---------------------------------------------------------------------------------------------------------------|----------------------------------|-------------------------|------------------|
| Injection Name: | LJC202108160263-2021081694471 | Channel: | FrontDetector |
| Vial Number: | 5 | Wavelength: | n.a. |
| Injection Type: | Unknown | Injection Volume: | 1.00 |
| Instrument: | AHC008 | Injection Time: | 17/08/2021 19:59 |
| Instrument Method: | GC-FQ | InstMeth.creation_time: | 11/05/2020 11:09 |
| Processing Method: | PM-LJC202108160263-2021081694471 | Last update_time: | 18/08/2021 12:51 |
| seq.creation_operator | Azouyl | Data Operator: | Mzhaodh |
| CAS NO.: | 56423-63-3 GC-202004 | Print Operator: | Azouyl |
| chrom://ahyy-cm7/CM7DATA/Leyan/AHC008/Sequence/20210817-4.seq/823.smp/FrontDetector.channel/FrontDetector.chm | | | |

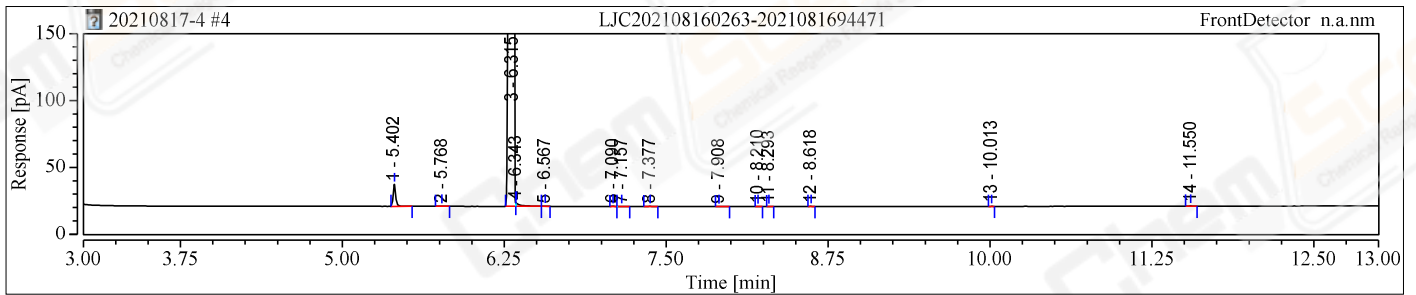
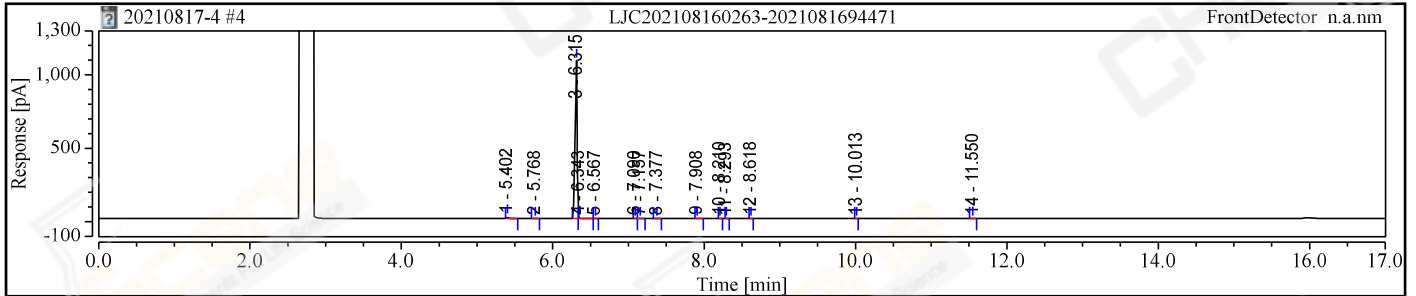

| No. | Retention Time min | Area pA*min | Height pA | Plates (USP) | Resolution (USP) | Asymmetry (USP) | Rel.Area % | Peak Name |
|--------|-----------------------|----------------|--------------|--------------|------------------|-----------------|---------------|-----------|
| 1 | 5.402 | 0.365 | 16.297 | 420949 | 8.64 | 1.29 | 1.095 | |
| 2 | 5.768 | 0.005 | 0.127 | 199930 | 10.48 | 0.99 | 0.016 | |
| 3 | 6.315 | 32.801 | 1076.702 | 229759 | 0.57 | 0.69 | 98.461 | |
| 4 | 6.343 | 0.096 | 2.407 | 293980 | 5.30 | n.a. | 0.287 | |
| 5 | 6.567 | 0.005 | 0.183 | 492839 | 14.36 | 1.09 | 0.014 | |
| 6 | 7.090 | 0.009 | 0.371 | 639002 | 1.53 | n.a. | 0.026 | |
| 7 | 7.157 | 0.007 | 0.178 | 305799 | 4.20 | n.a. | 0.020 | |
| 8 | 7.377 | 0.009 | 0.206 | 309794 | 10.51 | 1.06 | 0.026 | |
| 9 | 7.908 | 0.007 | 0.162 | 431437 | 5.53 | 2.43 | 0.020 | |
| 10 | 8.210 | 0.002 | 0.057 | 290196 | 1.67 | 1.29 | 0.005 | |
| 11 | 8.293 | 0.001 | 0.049 | 729581 | 8.83 | 1.69 | 0.004 | |
| 12 | 8.618 | 0.004 | 0.206 | 981622 | 36.56 | 1.29 | 0.013 | |
| 13 | 10.013 | 0.001 | 0.053 | 930561 | 41.16 | 0.92 | 0.004 | |
| 14 | 11.550 | 0.003 | 0.099 | 1941722 | n.a. | 1.19 | 0.009 | |
| Total: | | 33.314 | 1097.099 | | 149.33 | | | |