

Chromatogram and Results

| | | | |
|--|--------------------------------|---------------------|------------------|
| Sample ID: | LJC202309020026-20221215190601 | Comment: | AH-GC039 |
| CAS NO.: | 7051-34-5 | Channel: | FrontDetector |
| Vial Number: | 37 | Wavelength: | n.a. |
| Injection Type: | Unknown | Injection Volume: | 1.00 |
| Instrument: | GC10402 | Injection Time: | 04/09/2023 23:54 |
| Instrument Method: | GC-FQ | InstMeth.creation_t | 11/05/2020 11:09 |
| Processing Method: | LJC202309020026-20221215190601 | Last update_time: | 05/09/2023 09:57 |
| seq.creation_operator | Yuxiaoping | | |
| chrom://ahyy-cm7/CM7DATA/Leyan/GC10402/Sequence/2023/202309/20230904-1.seq/699.smp/FrontDetector.channel/FrontDetector.chm | | | |

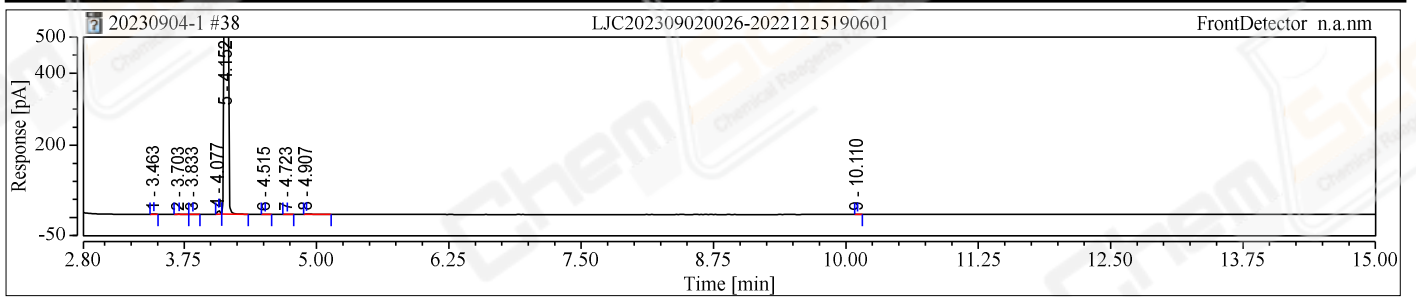
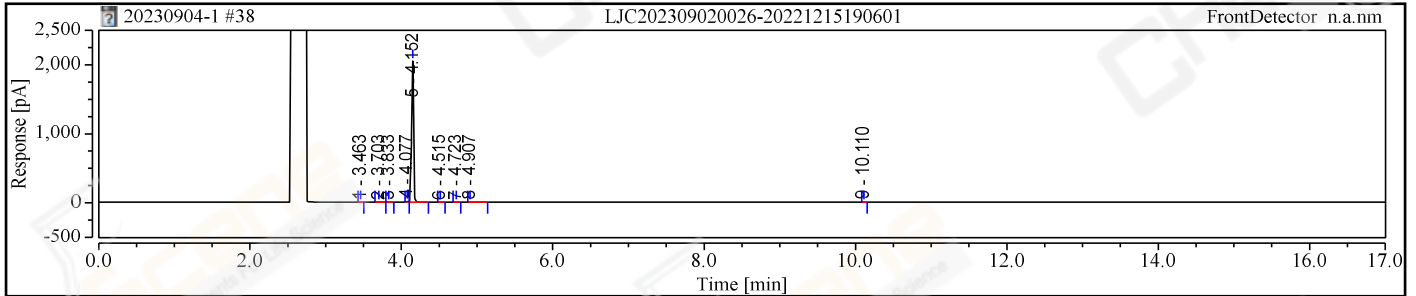

| No. | Retention Time min | Area pA*min | Height pA | Plates (EP) | Resolution (EP) | Asymmetry (EP) | Rel.Area % | Peak Name |
|--------|-----------------------|----------------|--------------|-------------|-----------------|----------------|---------------|-----------|
| 1 | 3.463 | 0.040 | 1.102 | 50002 | 4.00 | 1.10 | 0.061 | |
| 2 | 3.703 | 0.032 | 0.814 | 64317 | 2.28 | 1.48 | 0.049 | |
| 3 | 3.833 | 0.015 | 0.425 | 74949 | 4.75 | 1.36 | 0.023 | |
| 4 | 4.077 | 0.277 | 10.054 | 121300 | 1.51 | 1.06 | 0.421 | |
| 5 | 4.152 | 65.359 | 2046.465 | 97930 | 6.71 | 0.87 | 99.207 | |
| 6 | 4.515 | 0.011 | 0.302 | 106121 | 3.54 | 1.26 | 0.016 | |
| 7 | 4.723 | 0.011 | 0.282 | 90793 | 2.20 | 1.15 | 0.017 | |
| 8 | 4.907 | 0.125 | 1.609 | 35164 | 71.75 | 5.06 | 0.190 | |
| 9 | 10.110 | 0.010 | 0.379 | 984247 | n.a. | 1.40 | 0.016 | |
| Total: | | 65.882 | 2061.432 | | 96.73 | | | |