

# ==== Analysis Report ====

CAS NO. : 1462-37-9  
 Method Filename : GC-FQ.gcm  
 Batch Filename : 20230519.gcb  
 Vial # : 4  
 Injection Volume : 1 uL  
 Date Acquired : 5/19/2023 5:00:37 PM  
 Date Processed : 5/22/2023 10:25:28 AM

Sample Type : Unknown  
 Acquired by : System Administrator  
 Processed by : System Administrator

## <Chromatogram>

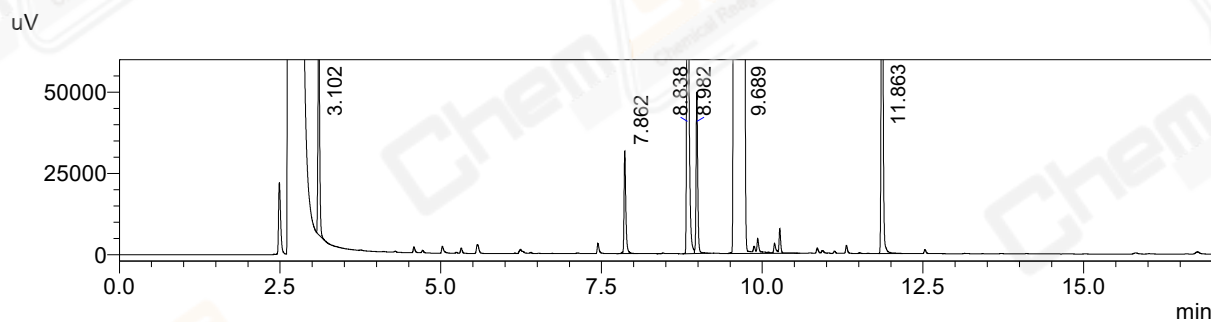
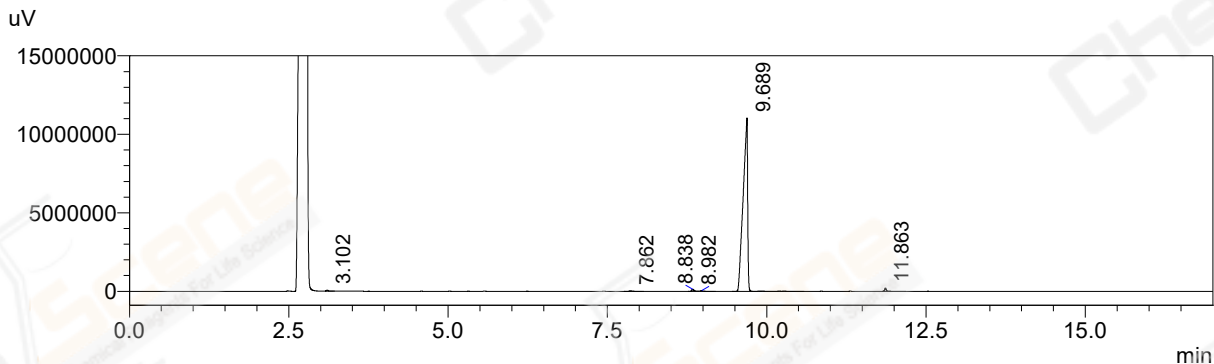

## <Peak Table>

FID1						
Peak#	Name	Ret. Time	solution(US	Area	Height	Area%
1		3.102	--	121014	67232	0.220
2		7.862	101.197	60256	31416	0.110
3		8.838	18.447	292445	123709	0.533
4		8.982	2.750	89096	49320	0.162
5		9.689	7.434	53981470	11015875	98.351
6		11.863	23.154	342060	198989	0.623
Total				54886340	11486541	100.000