

==== Analysis Report ====

Method Filename : GC-FQ.gcm
 Batch Filename : 20230801.gcb
 Vial # : 14
 Injection Volume : 1 uL
 Date Acquired : 8/1/2023 12:29:17 PM
 Date Processed : 8/1/2023 1:15:59 PM

CAS NO. : 2156-96-9
 Sample Type : Unknown
 Acquired by : System Administrator
 Processed by : System Administrator

<Chromatogram>

uV

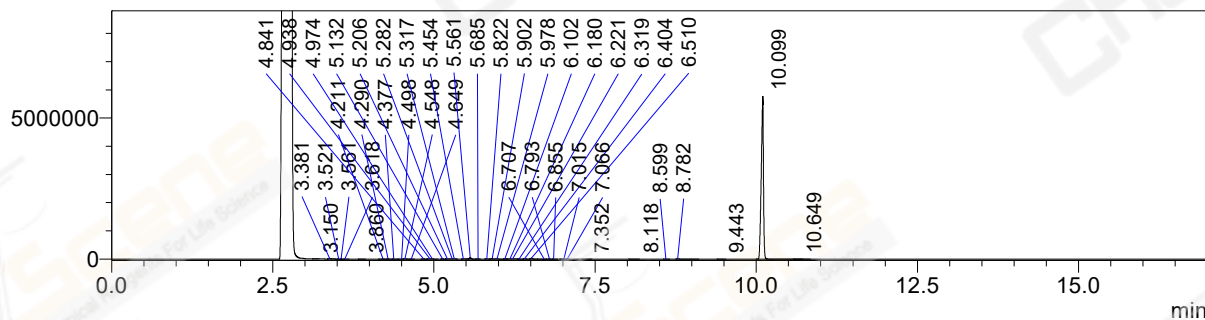

uV

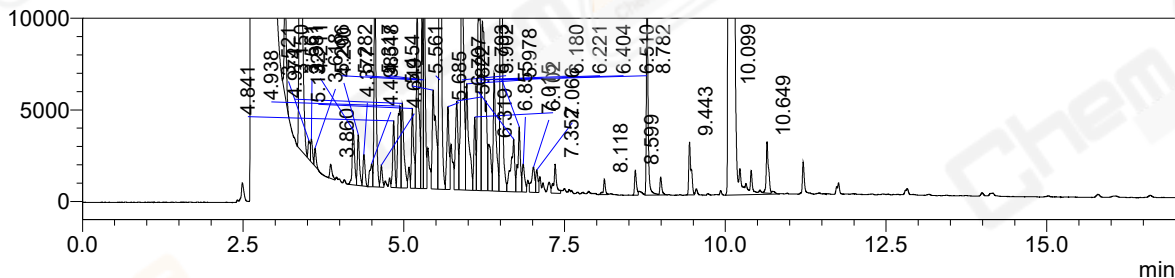

<Peak Table>

FID1

Peak#	Name	Ret. Time	solution(US	Area	Height	Area%
1		3.150	--	14962	7891	0.105
2		3.381	3.307	53863	13672	0.378
3		3.521	0.514	2348	1012	0.016
4		3.561	0.152	2431	1234	0.017
5		3.618	0.878	1887	974	0.013
6		3.860	4.235	1948	770	0.014
7		4.211	5.500	7759	2970	0.054
8		4.290	1.272	6452	2737	0.045
9		4.377	1.475	3894	1703	0.027
10		4.498	1.609	3879	1244	0.027
11		4.548	0.699	26335	11857	0.185
12		4.649	1.852	2474	1163	0.017
13		4.841	3.516	7777	3607	0.055
14		4.938	1.279	14193	4418	0.100
15		4.974	0.404	12910	4577	0.091
16		5.132	2.217	10560	4325	0.074
17		5.206	1.308	25382	9667	0.178
18		5.282	1.252	17864	9473	0.125
19		5.317	0.550	22511	11529	0.158

Peak#	Name	Ret. Time	solution(US	Area	Height	Area%
20		5.454	1.503	20913	5371	0.147
21		5.561	1.278	92136	48539	0.647
22		5.685	2.272	10975	4455	0.077
23		5.822	1.924	13663	4825	0.096
24		5.902	1.033	44360	14191	0.311
25		5.978	1.065	18570	5692	0.130
26		6.102	1.928	8345	3984	0.059
27		6.180	1.085	35206	11048	0.247
28		6.221	0.459	37854	9158	0.266
29		6.319	0.770	8435	2543	0.059
30		6.404	0.762	18941	6344	0.133
31		6.510	1.785	58276	25732	0.409
32		6.707	2.521	11895	2832	0.084
33		6.793	1.077	10046	3513	0.071
34		6.855	0.883	4203	1511	0.030
35		7.015	1.968	4908	1373	0.034
36		7.066	0.644	2833	1222	0.020
37		7.352	4.529	4692	1578	0.033
38		8.118	15.727	1818	843	0.013
39		8.599	9.820	2855	1361	0.020
40		8.782	3.734	22915	11075	0.161
41		9.443	13.754	7257	2879	0.051
42		10.099	11.312	13555781	5678988	95.174
43		10.649	9.255	6858	2778	0.048
Total				14243162	5946658	100.000