

## Chromatogram and Results

Sample ID: 1 Batch No: Vial Number: 17 Injection Type: Unknown Instrument: GC10402 Instrument Method: GC-FQ Processing Method: LJC202308120025-20230812293830 seq.creation_operator: Yuxiaoping chrom://ahyy-cm7/CM7DATA/Leyan/GC10402/Sequence/2023/202308/20230814-1.seq/164.smp/FrontDetector.channel/FrontDetector.chm	CAS NO.: 216393-67-8 Channel: FrontDetector Wavelength: n.a. Injection Volume: 1.00 Injection Time: 14/08/2023 16:55 InstMeth.creation_t: 11/05/2020 11:09 Last update_time: 15/08/2023 10:02
--	---

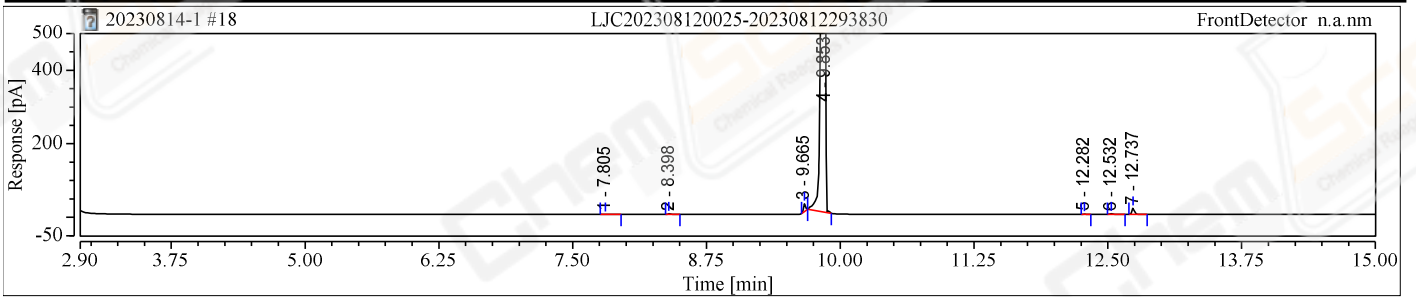
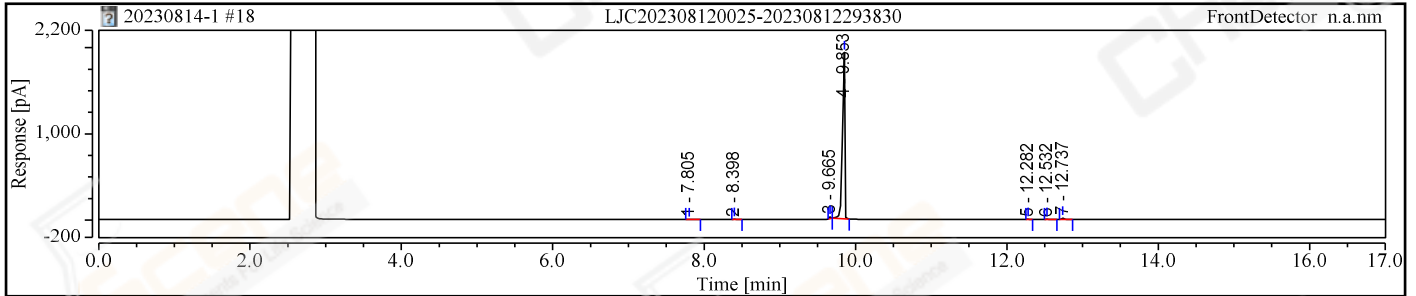

No.	Retention Time min	Area pA*min	Height pA	Plates (EP)	Resolution (EP)	Asymmetry (EP)	Rel.Area %	Peak Name
1	7.805	0.016	0.179	56705	6.35	2.41	0.021	
2	8.398	0.055	1.576	356234	28.06	1.81	0.074	
3	9.665	0.483	21.851	1273798	4.00	1.15	0.651	
4	9.853	73.109	1930.508	428980	46.20	0.64	98.514	
5	12.282	0.025	0.853	1180158	5.23	1.38	0.034	
6	12.532	0.061	1.570	976717	4.43	1.94	0.082	
7	12.737	0.463	16.666	1465185	n.a.	1.17	0.624	
Total:		74.211	1973.204		94.26			

### Chromatogram and Results

#### Injection Details

<b>Injection Name:</b>	LJC202308120025	<b>Run Time (min):</b>	20.3
<b>Vial Number:</b>	15	<b>Injection Volume:</b>	1.00
<b>injection.type</b>	Unknown	<b>Dilution Factor:</b>	1.0000
<b>CAS NO.:</b>	216393-67-8	<b>seq.update_operator</b>	xxq4759
<b>Instrument Method:</b>	GCMS-FQ(TG-624SILMS)	<b>instMeth.creation_operator</b>	cxh
<b>Processing Method:</b>	MS Quantitative	<b>rdf.update_operator</b>	xxq4759
<b>seq.creation_operator</b>	wjj2586	<b>procMeth.update_operator</b>	xxq4759
<b>Injection Date/Time:</b>	15/Aug/23 12:04		

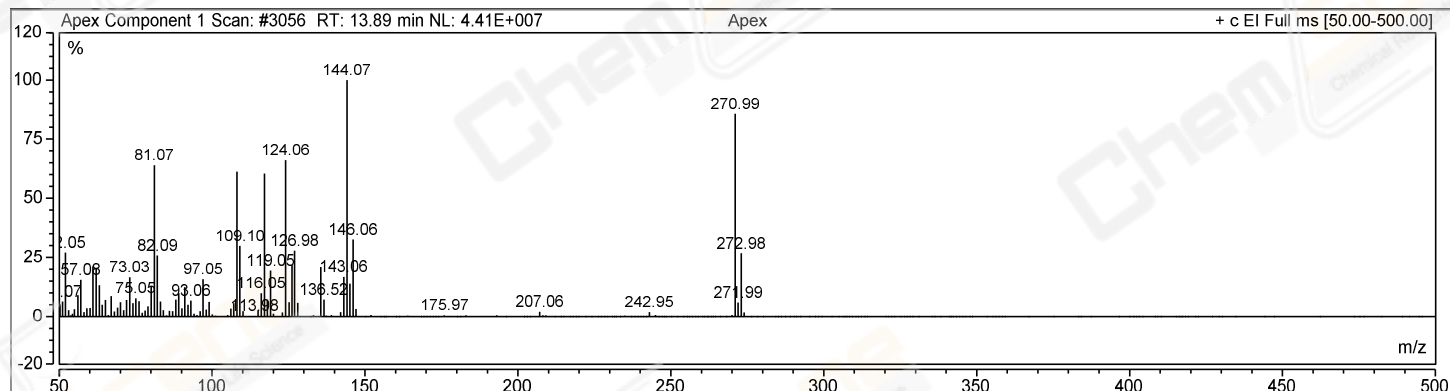
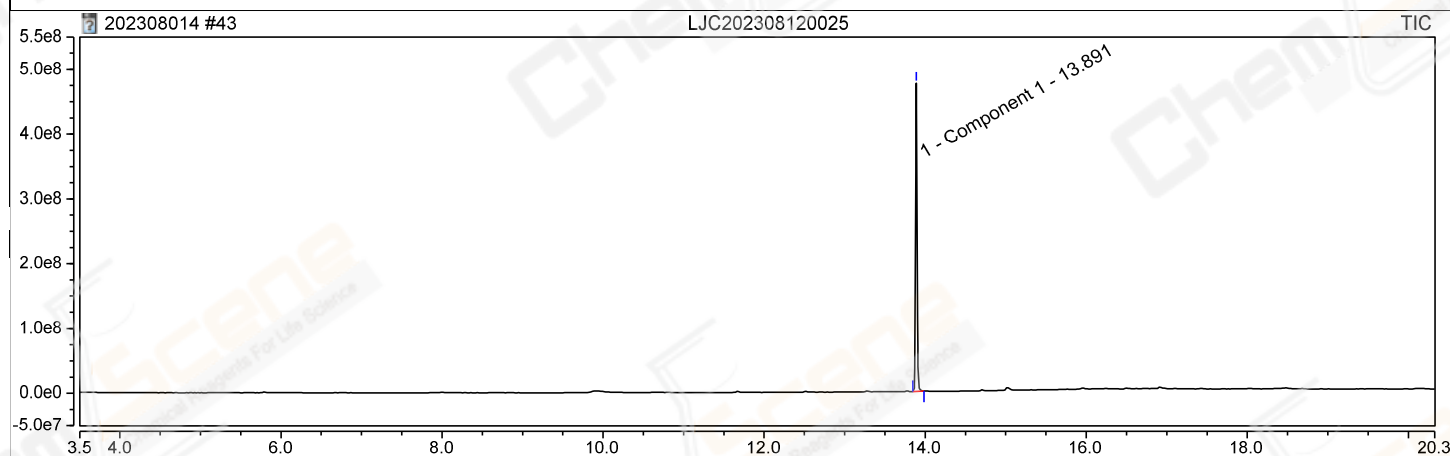

No.	Peak Name	Retention Time min	Area counts*min	Height counts	Rel.Area %	Amount
1	Component 1	13.891	10178674.819	475595577.310	100.00	n.a.
Total:			10178674.819		100.00	