CAS NO.: 52-39-1, CD3CN

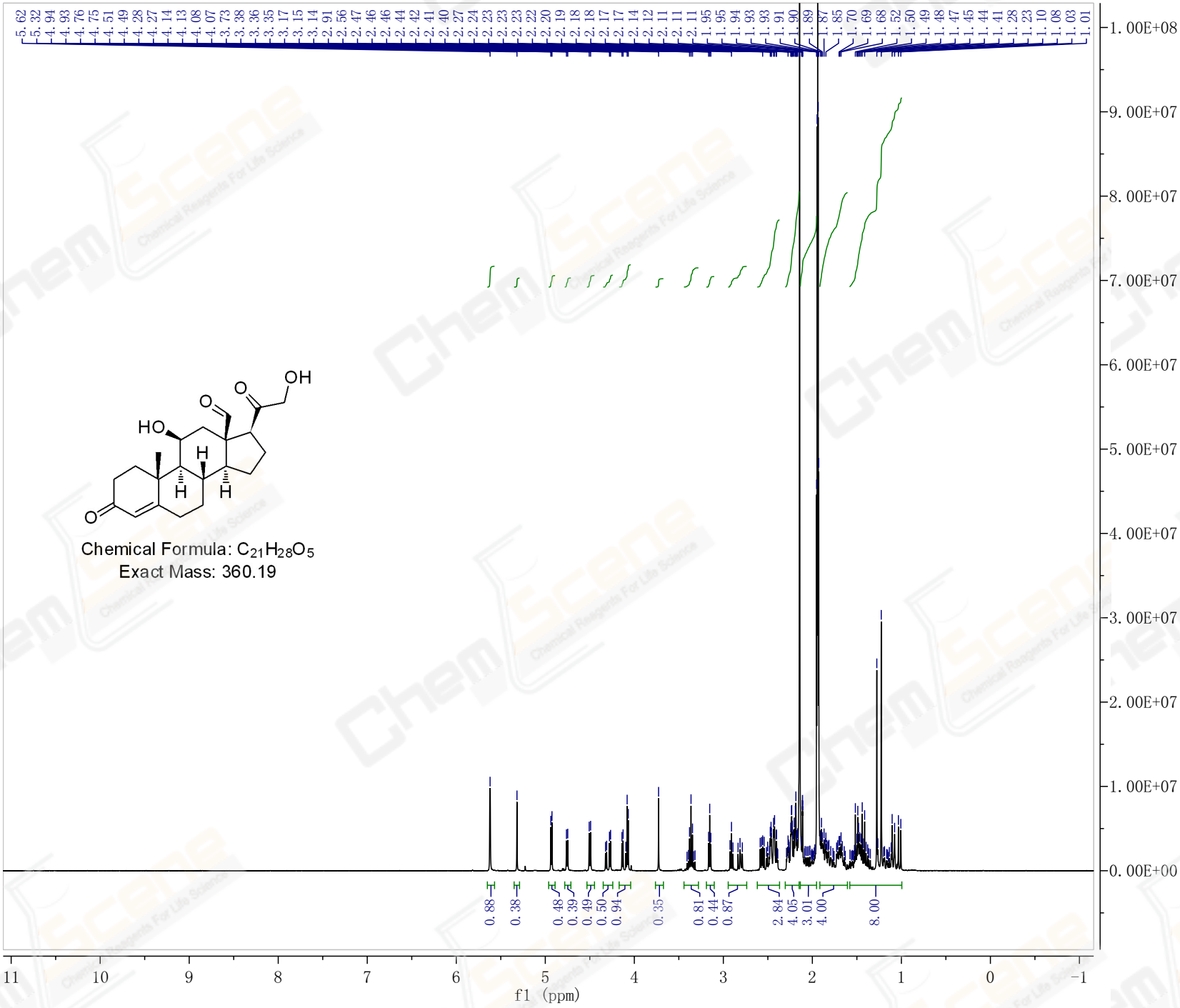

	Parameter	Value
1	Title	
2	Spectrometer	Avance
3	Solvent	CD3CN
4	Temperature	298.1
5	Pulse Sequence	zg30
6	Number of Scans	16
7	Receiver Gain	101
8	Relaxation Delay	1.0000
9	Pulse Width	8.0000
10	Acquisition Time	3.9977
11	Acquisition Date	2021-08-16T14:52:42
12	Modification Date	2021-08-16T14:54:12
13	Spectrometer Frequency	400.13
14	Spectral Width	8196.7
15	Lowest Frequency	-1627.6
16	Nucleus	1H
17	Acquired Size	32768
18	Spectral Size	65536