

```

NAME      FQ-14001-014-CDCL3-R1-20140317-A02
EXPNO     10
PROCNO    1
Date_     20140318
Time      8.31
INSTRUM   nmrB005
PROBHD    5 mm PABBO BB-
PULPROG   zg30
TD         65536
SOLVENT   CDCL3
NS         8
DS         0
SWH       8223.688 Hz
FIDRES    0.125483 Hz
AQ         3.9846387 sec
RG         287
DW         60.800 usec
DE         6.50 usec
TE         296.2 K
D1         1.00000000 sec
TD0        1

===== CHANNEL f1 =====
NUC1      1H
P1         13.00 usec
PL1        -1.00 dB
PL1W      11.89016438 W
SFO1      400.1324710 MHz
SI         32768
SF         400.1300084 MHz
WDW        EM
SSB         0
LB         0.30 Hz
GB         0
PC         1.00
    
```

0.98
2.01
3.03
1.00
1.02
3.03
1.01
1.03
7.35
2.13
2.09

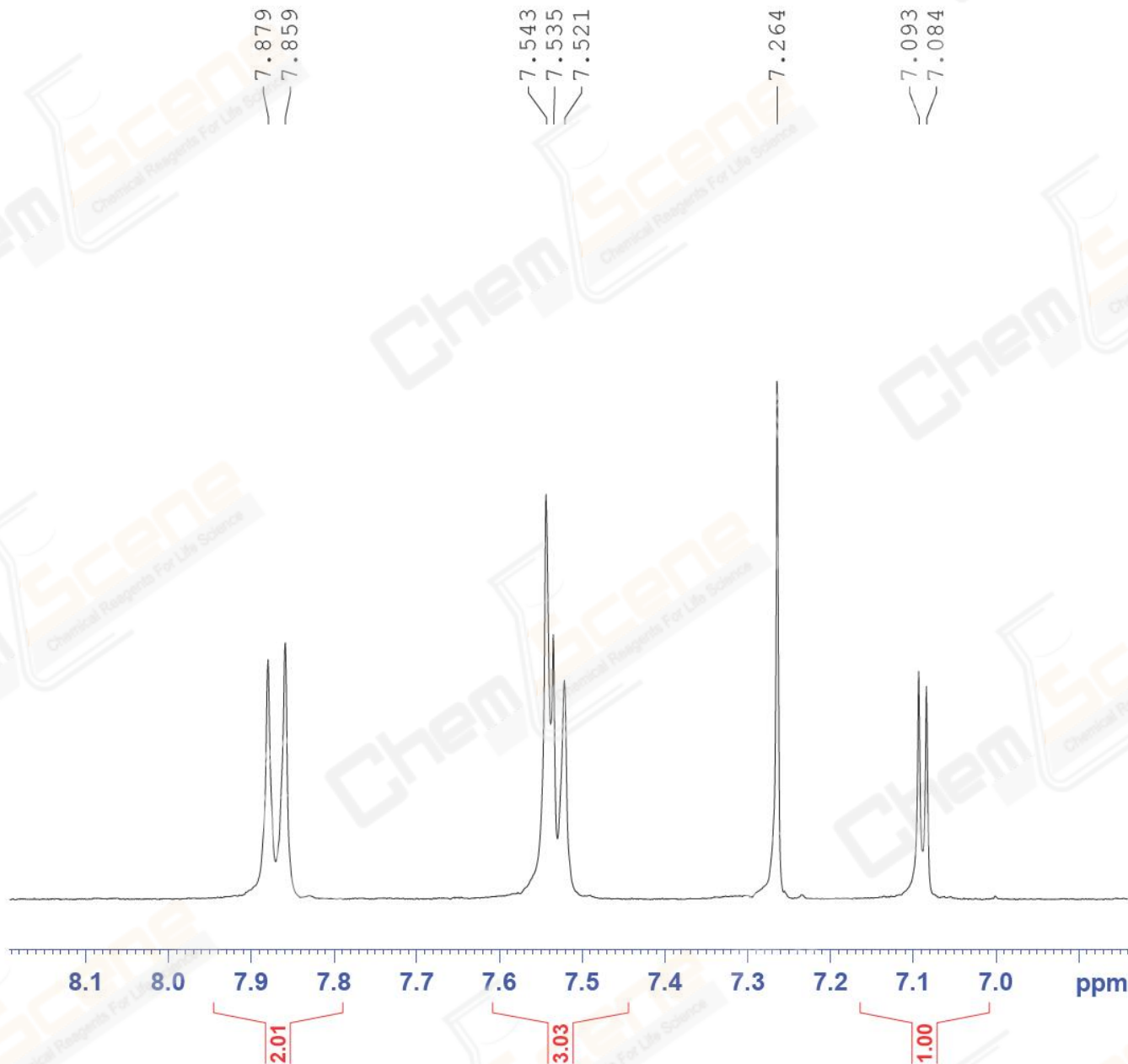

```

NAME      FQ-14001-014-CDCL3-R1-20140317-A02
EXPNO     10
PROCNO    1
Date_     20140318
Time      8.31
INSTRUM   nmrB005
PROBHD    5 mm PABBO BB-
PULPROG   zg30
TD         65536
SOLVENT   CDCl3
NS         8
DS         0
SWH       8223.688 Hz
FIDRES    0.125493 Hz
AQ         3.9846387 sec
RG         287
DW         60.800 usec
DE         6.50 usec
TE         296.2 K
D1         1.00000000 sec
TD0        1
    
```

```

===== CHANNEL f1 =====
NUC1      1H
P1         13.00 usec
PL1        -1.00 dB
PL1W       11.89016438 W
SFO1      400.1324710 MHz
SI         32768
SF         400.1300084 MHz
WDW        EM
SSB         0
LB         0.30 Hz
GB         0
PC         1.00
    
```

Catalog No: CS-2016 Batch#20520

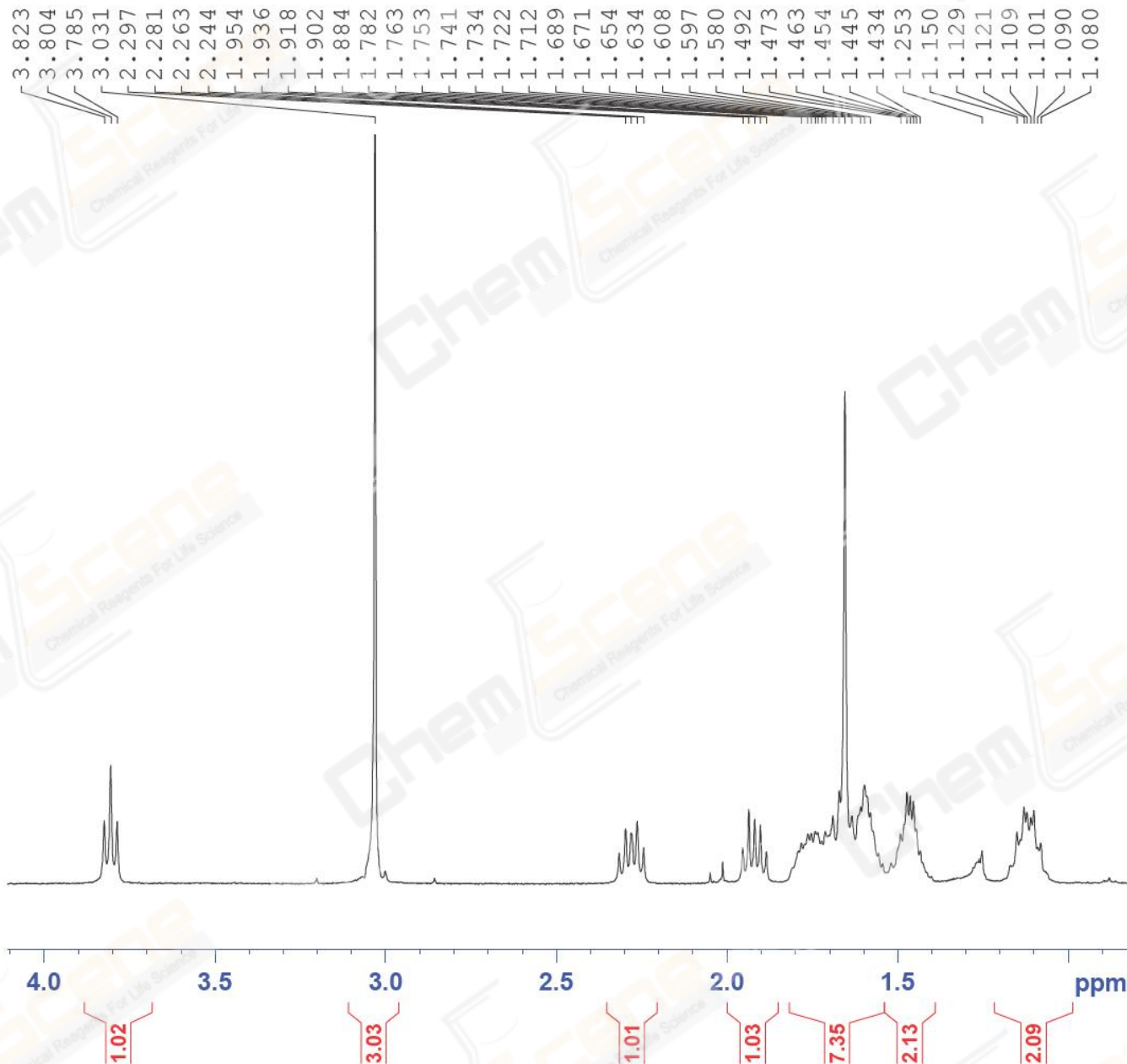

```
NAME FQ-14001-014-CDCL3-R1-20140317-A02
EXPNO 10
PROCNO 1
Date_ 20140318
Time 8.31
INSTRUM nmrB005
PROBHD 5 mm PABBO BB-
PULPROG zg30
TD 65536
SOLVENT CDCL3
NS 8
DS 0
SWH 8223.688 Hz
FIDRES 0.125483 Hz
AQ 3.9846387 sec
RG 287
DW 60.800 usec
DE 6.50 usec
TE 296.2 K
D1 1.00000000 sec
TD0 1
```

```
===== CHANNEL f1 =====
NUC1 1H
P1 13.00 usec
PL1 -1.00 dB
PL1W 11.89016438 W
SFO1 400.1324710 MHz
SI 32768
SF 400.1300084 MHz
WDW EM
SSB 0
LB 0.30 Hz
GB 0
PC 1.00
```