

```
=====
Acq. Operator   : Li Shan(LCMS-02)                Seq. Line :   65
Acq. Instrument : HY-LCMS-02                      Location  : P2-F-07
Injection Date  : 4/7/2015 5:05:38 PM             Inj       :    1
                                                    Inj Volume: 3.000 µl
Acq. Method     : D:\AGLIENT 1260\DATA\20150407\20150407 2015-04-07 09-13-41\100-1000MS+3MIN-
                  1.5_(0.02%FA).M
Last changed    : 4/7/2015 9:13:41 AM by Li Shan(LCMS-02)
Analysis Method : D:\AGLIENT 1260\DATA\20150402\20150402 2015-04-02 09-08-41\HY-003G_6-
                  H01RS01(RP-HPLC).M (Sequence Method)
Last changed    : 4/8/2015 9:08:46 AM by Li Shan(LCMS-02)
                  (modified after loading)
Method Info     : Negative,Positive,MS:100-1000,Column ID:A-RP-108,30°C
=====
```

Additional Info : Peak(s) manually integrated

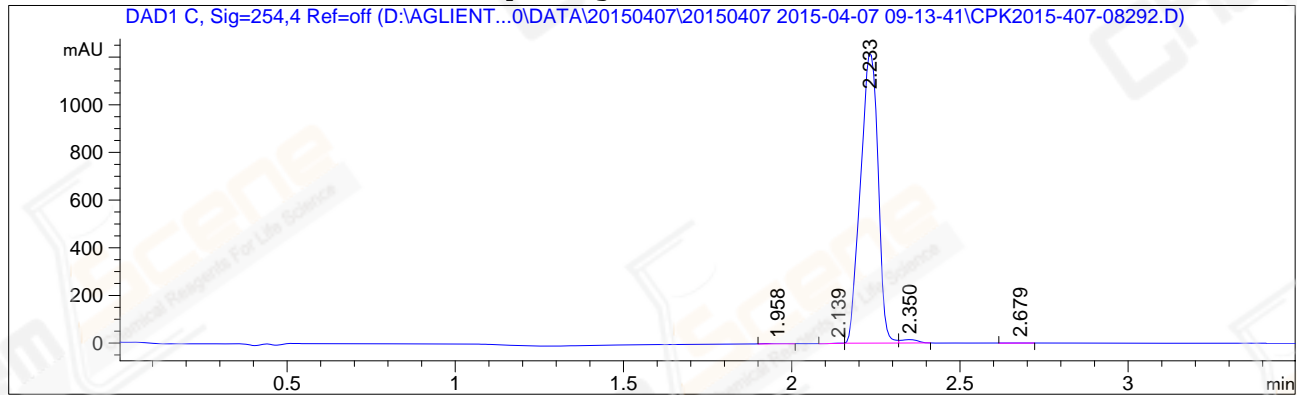

=====
Area Percent Report
=====

```
Sorted By      :      Signal
Multiplier     :      1.0000
Dilution       :      1.0000
Do not use Multiplier & Dilution Factor with ISTDs
```

Signal 1: DAD1 C, Sig=254,4 Ref=off

Peak #	RetTime [min]	Type	Width [min]	Area [mAU*s]	Height [mAU]	Area %
1	1.958	MM	0.0562	7.02164	2.08317	0.1570
2	2.139	MM	0.0750	3.43481	7.63366e-1	0.0768
3	2.233	MF	0.0599	4409.78467	1226.10571	98.6225
4	2.350	FM	0.0545	47.15804	14.42065	1.0547
5	2.679	MM	0.0655	3.97998	1.01304	0.0890

Totals : 4471.37913 1244.38594

=====
*** End of Report ***

A-RP-132

=====

Acq. Operator	: Li Shan(LCMS-02)	Seq. Line	: 65
Acq. Instrument	: HY-LCMS-02	Location	: P2-F-07
Injection Date	: 4/7/2015 5:05:38 PM	Inj	: 1
		Inj Volume	: 3.000 µl
Acq. Method	: D:\AGLIENT 1260\DATA\20150407\20150407 2015-04-07 09-13-41\100-1000MS+3MIN-1.5_(0.02%FA).M		
Last changed	: 4/7/2015 9:13:41 AM by Li Shan(LCMS-02)		
Analysis Method	: D:\AGLIENT 1260\DATA\20150402\20150402 2015-04-02 09-08-41\HY-003G_6-H01RS01(RP-HPLC).M (Sequence Method)		
Last changed	: 4/8/2015 9:11:37 AM by Li Shan(LCMS-02) (modified after loading)		
Method Info	: Negtive,Positive,MS:100-1000,Column ID:A-RP-108,30°C		

Additional Info : Peak(s) manually integrated

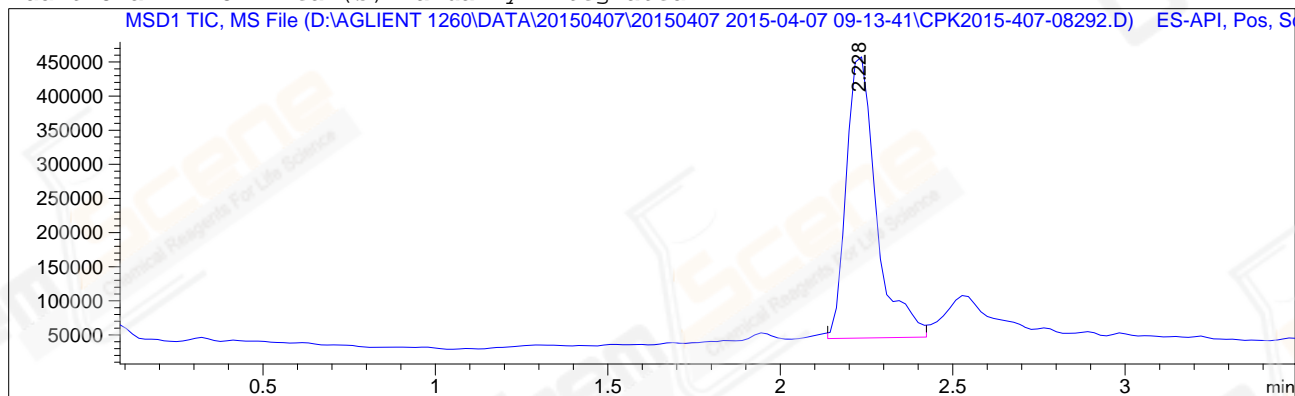

MS Signal: MSD1 TIC, MS File, ES-API, Pos, Scan, Frag: 50
Spectra averaged over upper half of peaks.
Noise Cutoff: 1000 counts.
Reportable Ion Abundance: > 10%.

Retention Time (MS)	MS Area	Mol. Weight or Ion
2.228	2501671	503.70 I
		502.70 I
		501.70 I
		500.70 I
		499.70 I

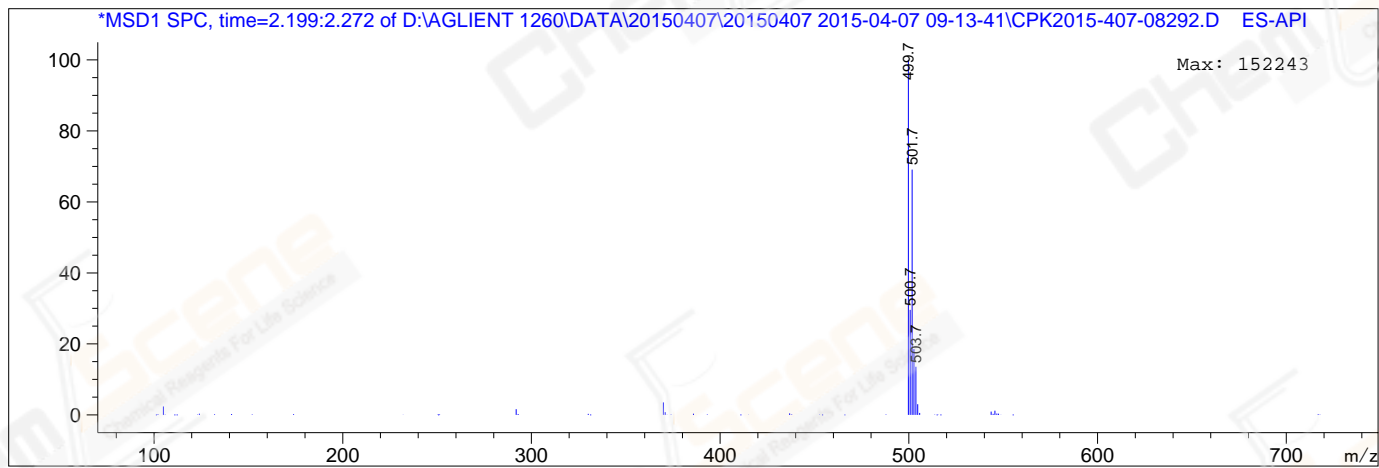

*** End of Report ***