

SAMPLE INFORMATION

CAS NO.: 896720-20-0
Sample information:
Vial: 1:C,5
Injection #: 1
Injection Volume: 0.20 ul
Run Time: 2.8 Minutes
Sample Set Name: 20230118

Acquired By: LY
Date Acquired: 1/18/2023 11:52:07 AM CST
Acq. Method Set: 1_POS_2MIN
Date Processed: 1/18/2023 3:27:40 PM CST,
Processing Method: PDA_01, MS_scan
Channel Name: PDA Ch1 214nm@4.8nm, MS TIC,
Column Name: A-RP-985

Auto-Scaled Chromatogram

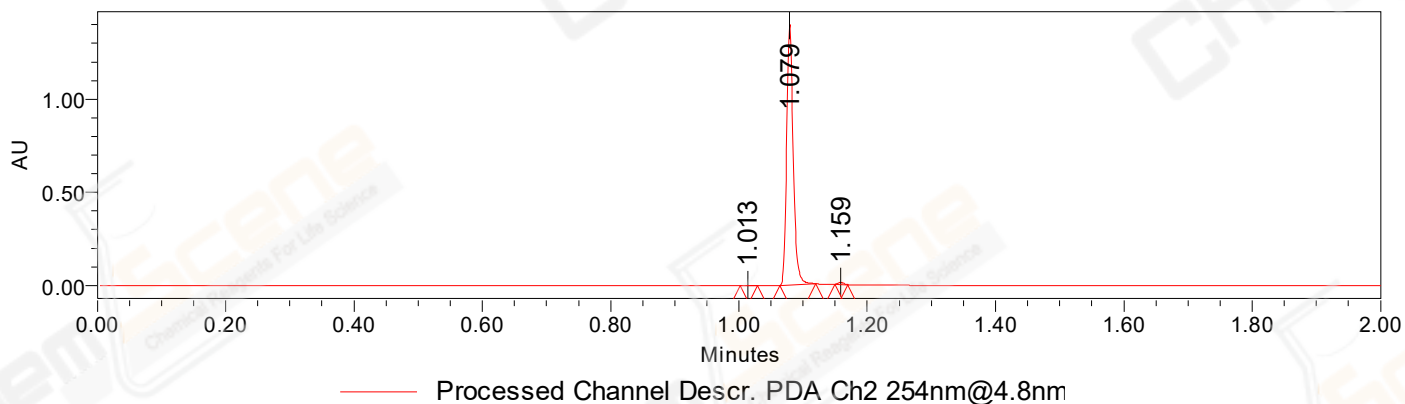

Auto-Scaled Chromatogram

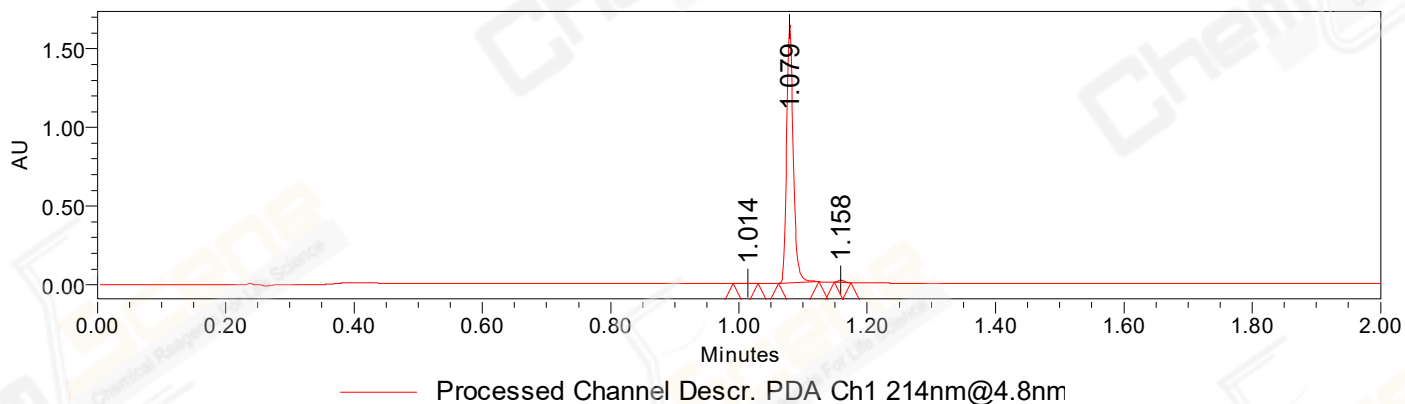

Auto-Scaled Chromatogram

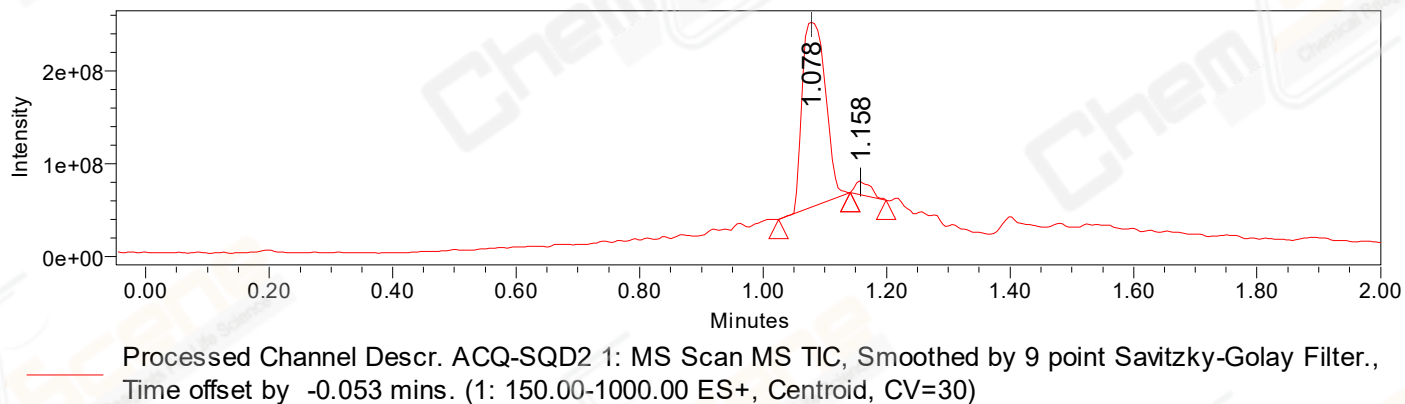

Peak Results
Channel Name: PDA Ch2 254nm@4.8nm

	RT	Width (sec)	Area	Height	% Area	Base Peak (Combined) (m/z)	Channel Name
1	1.013	1.650	714	944	0.07	152.04	PDA Ch2 254nm@4.8nm
2	1.079	3.350	1000304	1396778	99.26	152.04	PDA Ch2 254nm@4.8nm
3	1.159	1.200	6730	10903	0.67	151.98	PDA Ch2 254nm@4.8nm

Peak Results
Channel Name: PDA Ch1 214nm@4.8nm

	RT	Width (sec)	Area	Height	% Area	Base Peak (Combined) (m/z)	Channel Name
1	1.014	2.350	1119	1235	0.09	151.98	PDA Ch1 214nm@4.8nm
2	1.079	3.750	1191776	1641538	99.17	152.03	PDA Ch1 214nm@4.8nm
3	1.158	1.500	8812	13345	0.73	545.85	PDA Ch1 214nm@4.8nm

Peak Results
Channel Name: MS TIC

	RT	Width (sec)	Area	Height	% Area	Base Peak (Combined) (m/z)	Channel Name
1	1.078	6.963	521865760	204896721	95.35	499.96	MS TIC
2	1.158	3.482	25441815	14399363	4.65	151.98	MS TIC

Match Plot

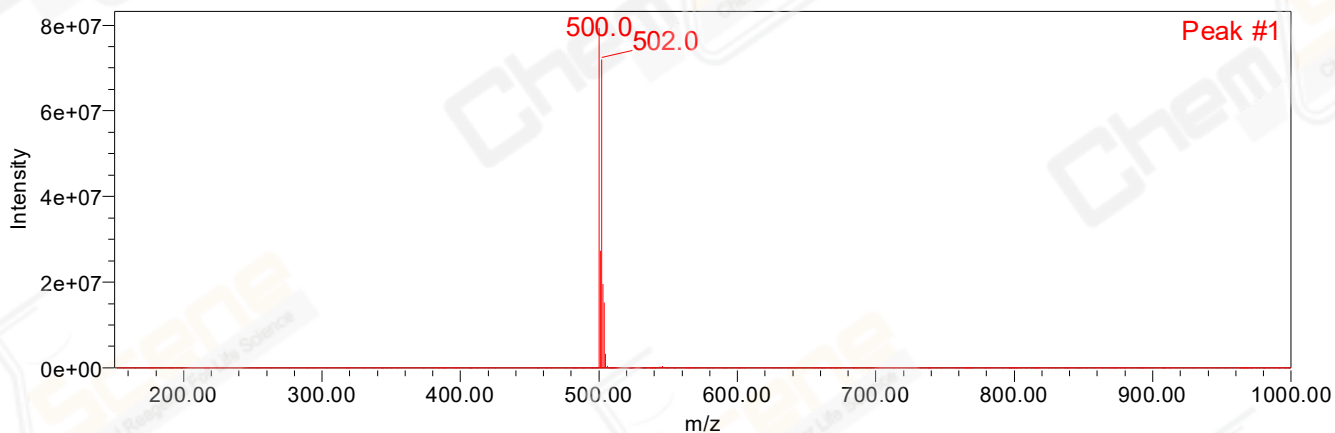

Retention Time 1.078 Channel Name MS TIC

Match Plot

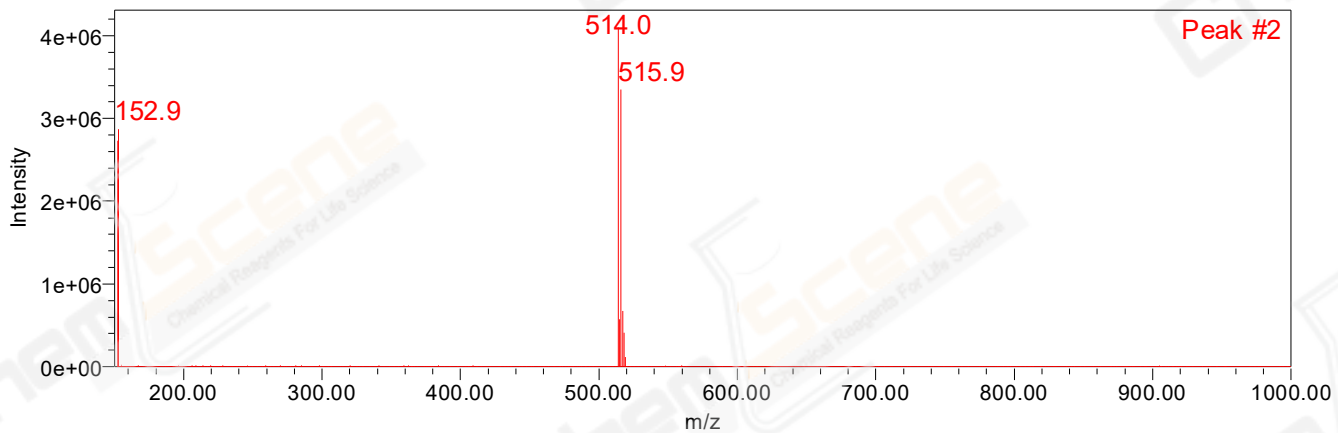

Retention Time 1.158 Channel Name MS TIC