

File E:\ChemStation\1\DATA\2023\2023-10\2023-10-10\CPK2023-010-09749-UPLC-MS-10-016286.D
 Injection Date : 10-Oct-23, 13:55:48 Tgt Mass(EZX) :
 Sample Name : CPK2023-010-09749 Location : P1-C-10
 Acq. Operator : LY_2278 Inj : 1
 Spec. Reported : MS Integration Inj Volume : 0.8 ul
 Acq. Method : E:\ChemStation\1\Methods\1-POS-UPLC3.0MIN(1.2)(150-1000).M
 Analysis Method : E:\CHEMSTATION\1\METHODS\1-POS-UPLC3.0MIN(1.2)(150-1000).M
 CAS NO. : 702675-74-9 WalkUp method: '1-POS-3MIN' Project: CPK2023
 Method Info : Mobile Phase: A: water(0.01%TFA) B:ACN(0.01%TFA)
 Gradient: 5% to 95%B within 2.0 min
 Flow Rate :1.2ml/min
 Column :Shim-pack Scepter C18-120, 3.0*33mm,3um
 Oven Temperature : 45C

DAD1 A, Sig=214,4 Ref=off

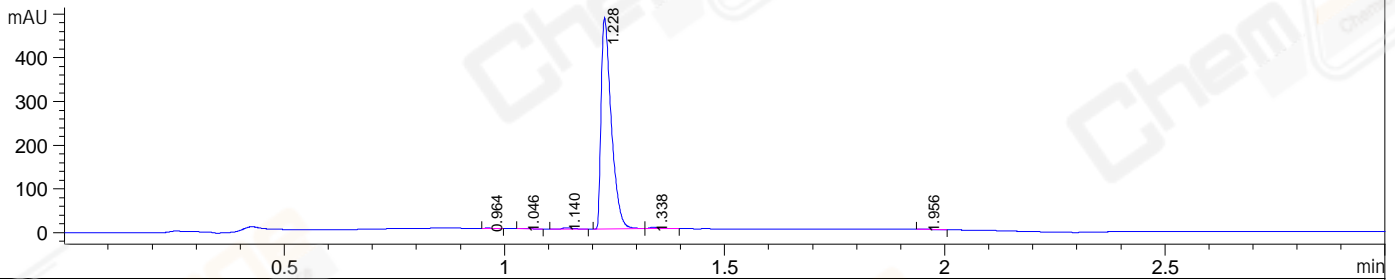

DAD1 B, Sig=254,4 Ref=off

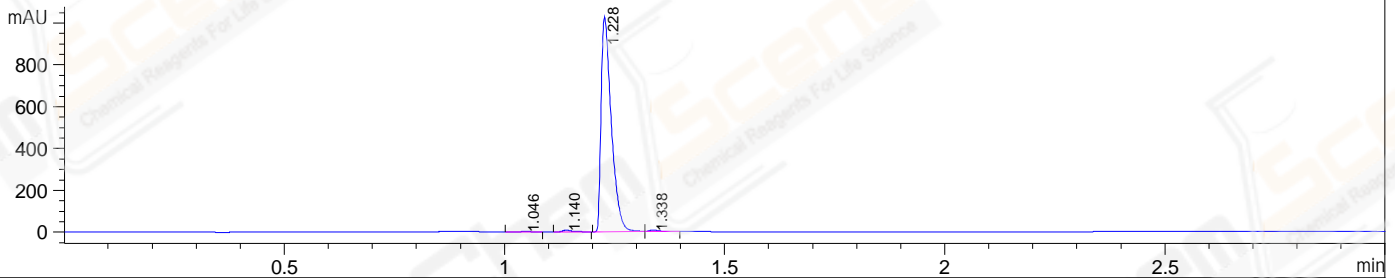

*MSD1 TIC, MS File ES-API, Pos, Scan, Frag: 70

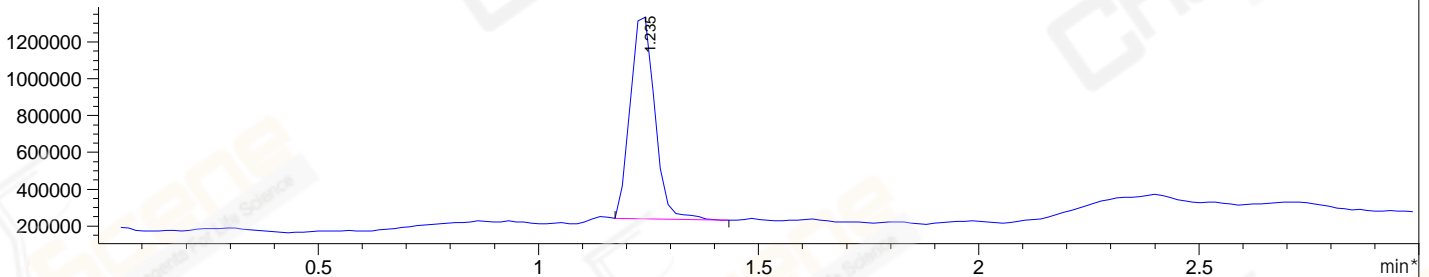

Integration Results for DAD1 A, Sig=214,4 Ref=off

RetTim	Width	Area	Height	Area%
0.96	0.02	0.79	0.54	0.10
1.05	0.02	1.43	1.00	0.18
1.14	0.02	4.49	3.22	0.57
1.23	0.02	775.90	482.71	98.48
1.34	0.02	3.88	3.00	0.49
1.96	0.03	1.40	0.65	0.18

Integration Results for DAD1 B, Sig=254,4 Ref=off

RetTim	Width	Area	Height	Area%
1.05	0.02	2.53	1.77	0.15
1.14	0.02	10.96	7.96	0.66
1.23	0.02	1649.39	1024.54	98.65
1.34	0.02	9.04	6.62	0.54

Integration Results for MSD1 TIC, MS File

RetTim	Width	Area	Height	Area%
--------	-------	------	--------	-------

1.23 0.06 4282221.50 1137334.50 100.00

Ret. Time: 1.23

<<<< POSITIVE SPECTRA >>>>

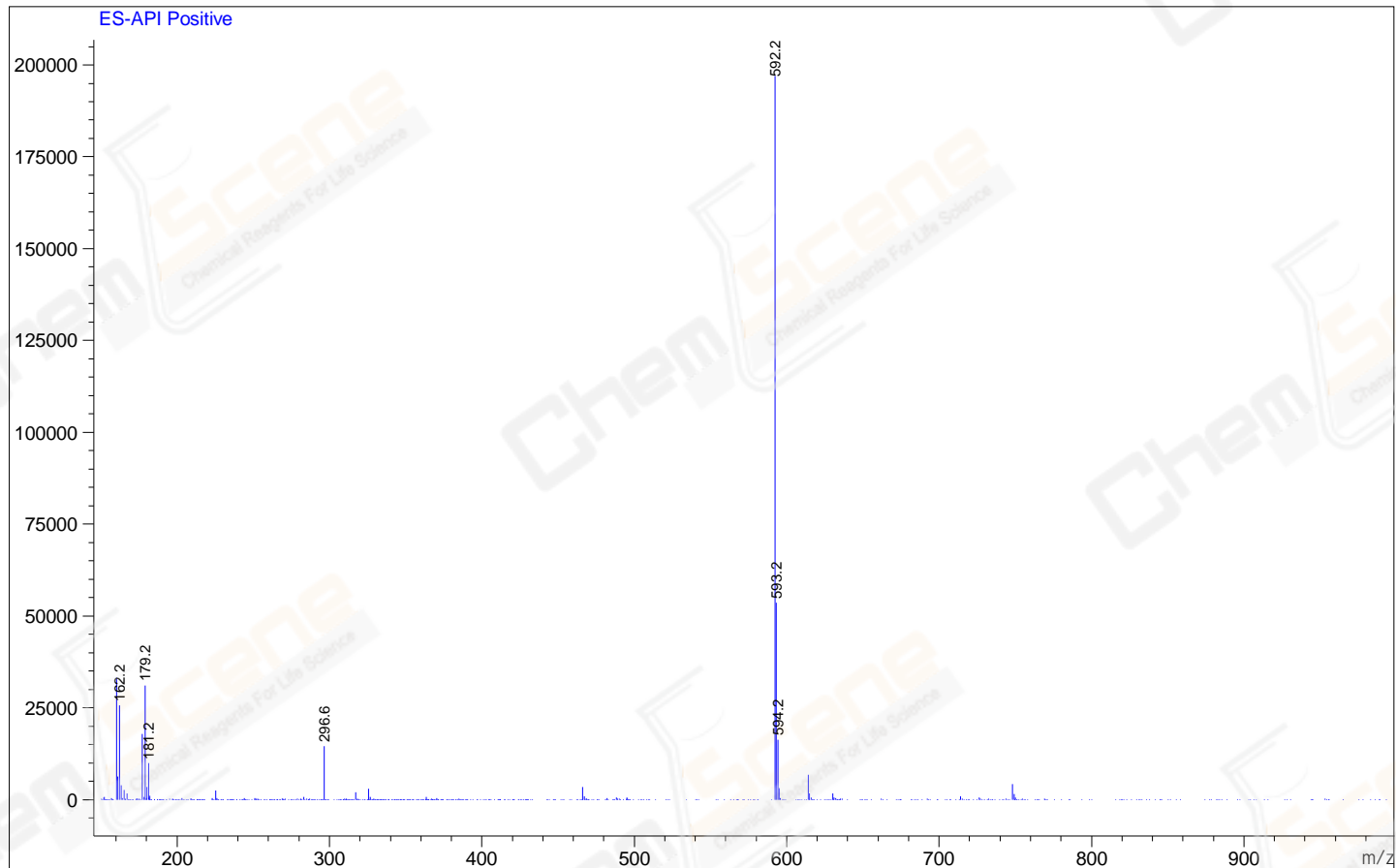

*** End of Report ***