

## SAMPLE INFORMATION

CAS NO.: 218156-96-8  
Sample information:  
Vial: 1:C,4  
Injection #: 1  
Injection Volume: 0.50 ul  
Run Time: 2.8 Minutes  
Sample Set Name: 20220530

Acquired By: LY  
Date Acquired: 5/31/2022 6:38:04 PM CST  
Acq. Method Set: 1\_POS\_2MIN  
Date Processed: 6/1/2022 1:01:46 PM CST,  
Processing Method: PDA\_01, MS\_scan  
Channel Name: PDA Ch1 214nm@4.8nm, MS TIC,  
Column Name: A-RP-985

### Auto-Scaled Chromatogram

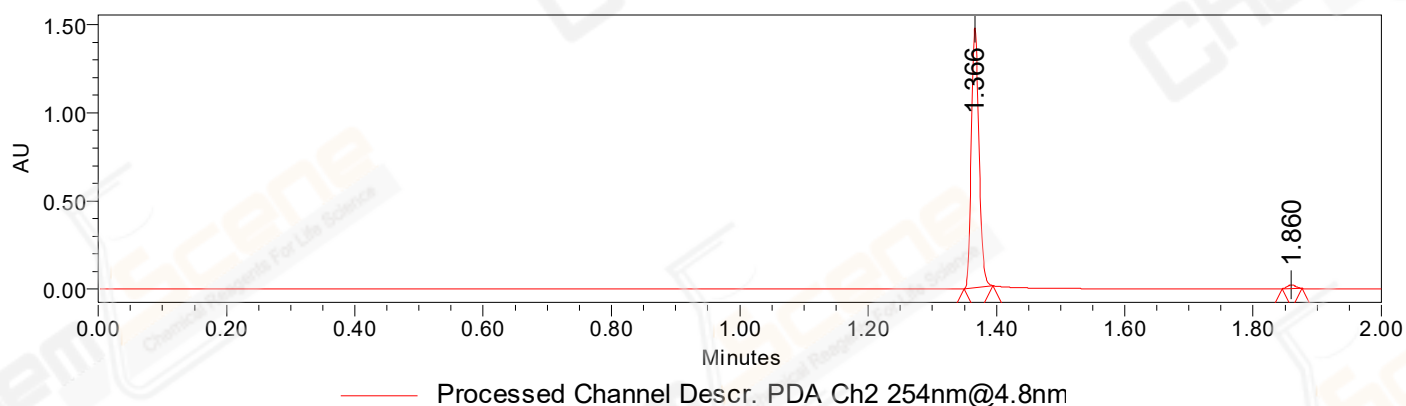

### Auto-Scaled Chromatogram

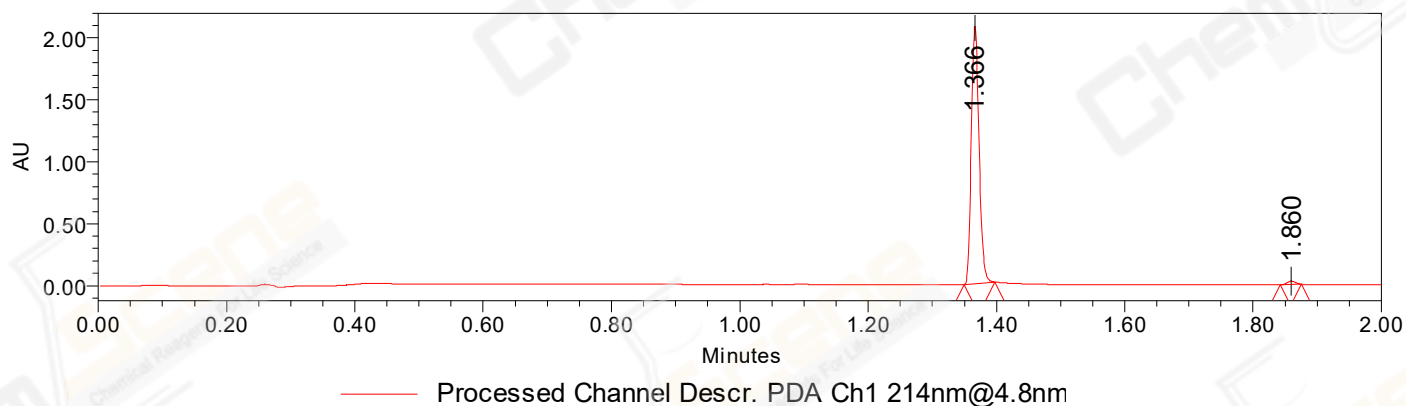

### Auto-Scaled Chromatogram

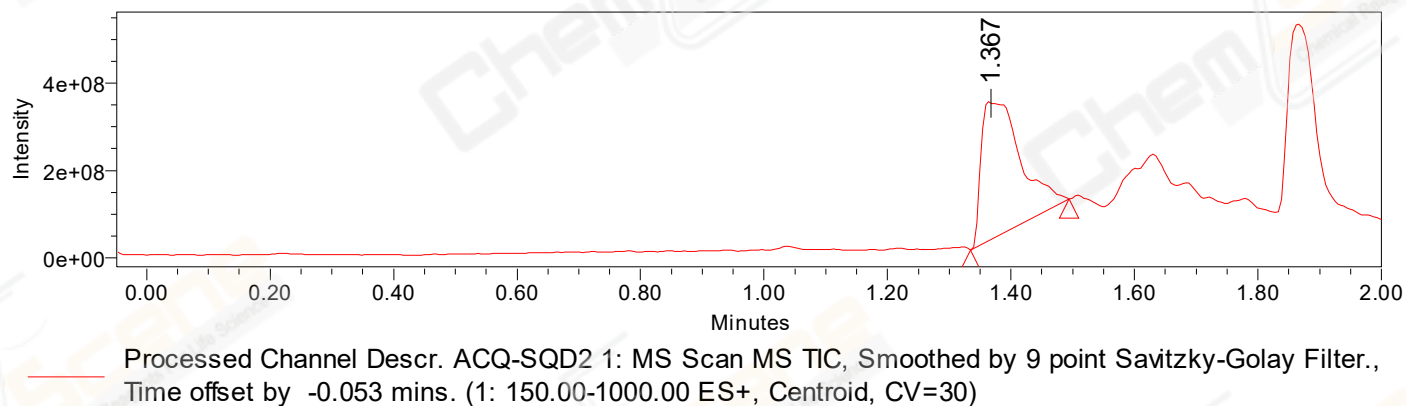

Peak Results  
Channel Name: PDA Ch2 254nm@4.8nm

	RT	Width (sec)	Area	Height	% Area	Base Peak (Combined) (m/z)	Channel Name
1	1.366	2.700	1224915	1473305	98.48	273.02	PDA Ch2 254nm@4.8nm
2	1.860	1.850	18963	20996	1.52	196.04	PDA Ch2 254nm@4.8nm

Peak Results  
Channel Name: PDA Ch1 214nm@4.8nm

	RT	Width (sec)	Area	Height	% Area	Base Peak (Combined) (m/z)	Channel Name
1	1.366	2.900	1748306	2078982	98.64	273.02	PDA Ch1 214nm@4.8nm
2	1.860	1.950	24038	26740	1.36	350.04	PDA Ch1 214nm@4.8nm

Peak Results  
Channel Name: MS TIC

	RT	Width (sec)	Area	Height	% Area	Base Peak (Combined) (m/z)	Channel Name
1	1.367	9.575	1377746252	321840558	100.00	350.36	MS TIC

Match Plot

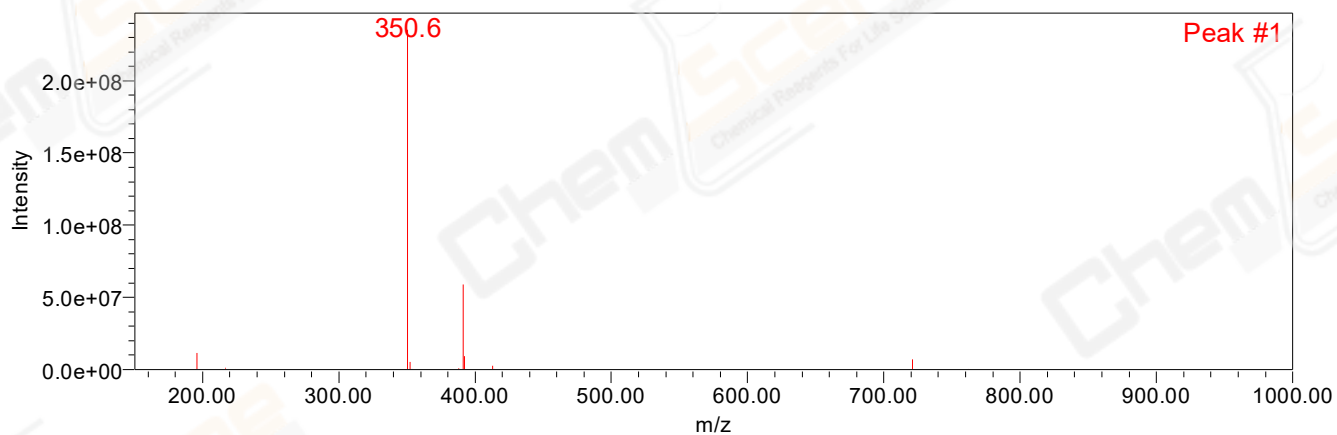

Retention Time 1.367 Channel Name MS TIC