

File E:\ChemStation\1\DATA\2023\2023-05\2023-05-22\CPK2023-522-10552-LCMS-20-004552.D
 Injection Date : 22-May-23, 16:43:44 Tgt Mass(EZX) :
 Sample Name : CPK2023-522-10552 Location : P1-E-08
 Acq. Operator : LY_2278 Inj : 1
 Spec. Reported : MS Integration Inj Volume : 3 ul
 Acq. Method : E:\ChemStation\1\Methods\1-POS-3MIN(1.8ML)-(150-1000).M
 Analysis Method : E:\CHEMSTATION\1\METHODS\1-POS-3MIN(1.8ML)-(150-1000).M
 CAS NO. : 1449240-68-9 WalkUp method: '1-POS-3MIN' Project: CPK2023
 Method Info : Mobile Phase: A: water(0.01%FA) B:ACN(0.01%FA)
 Flow Rate : 1.8ml/min
 Column : SunFire C18, 4.6*50mm, 3.5um
 Oven Temperature : 45C

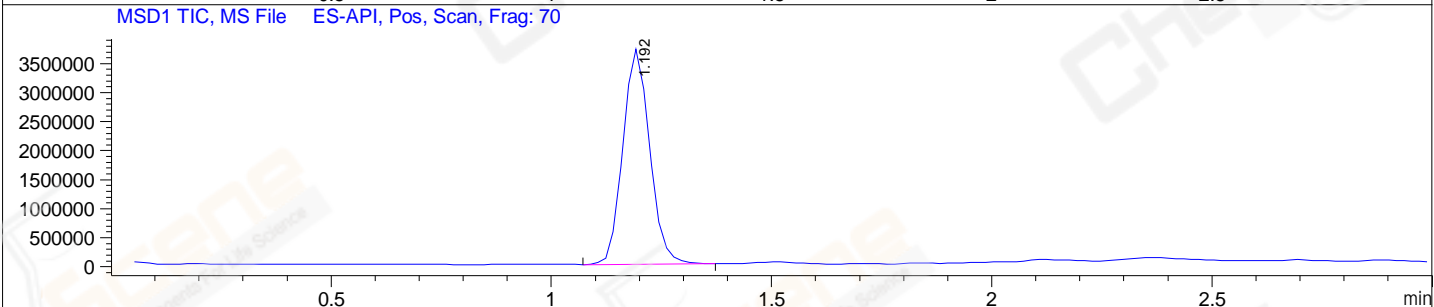
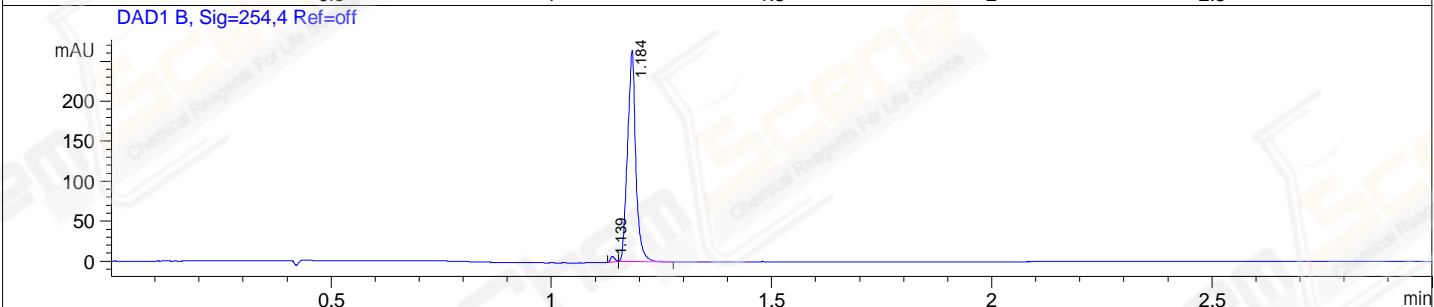
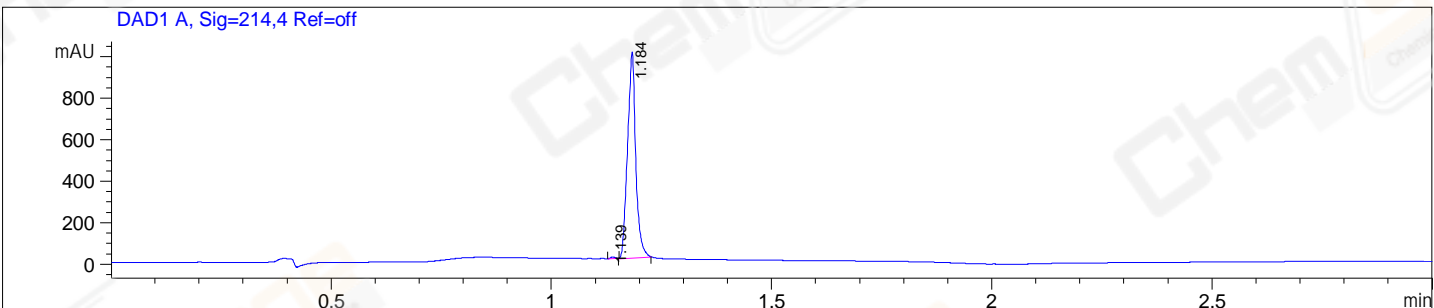

Integration Results for DAD1 A, Sig=214,4 Ref=off

RetTim	Width	Area	Height	Area%
1.14	0.01	4.72	7.24	0.37
1.18	0.02	1286.11	993.72	99.63

Integration Results for DAD1 B, Sig=254,4 Ref=off

RetTim	Width	Area	Height	Area%
1.14	0.01	4.49	6.97	1.28
1.18	0.02	345.34	264.10	98.72

Integration Results for MSD1 TIC, MS File

RetTim	Width	Area	Height	Area%
1.19	0.06	15656969.00	3700781.25	100.00

Ret. Time: 1.19

<<<< POSITIVE SPECTRA >>>>

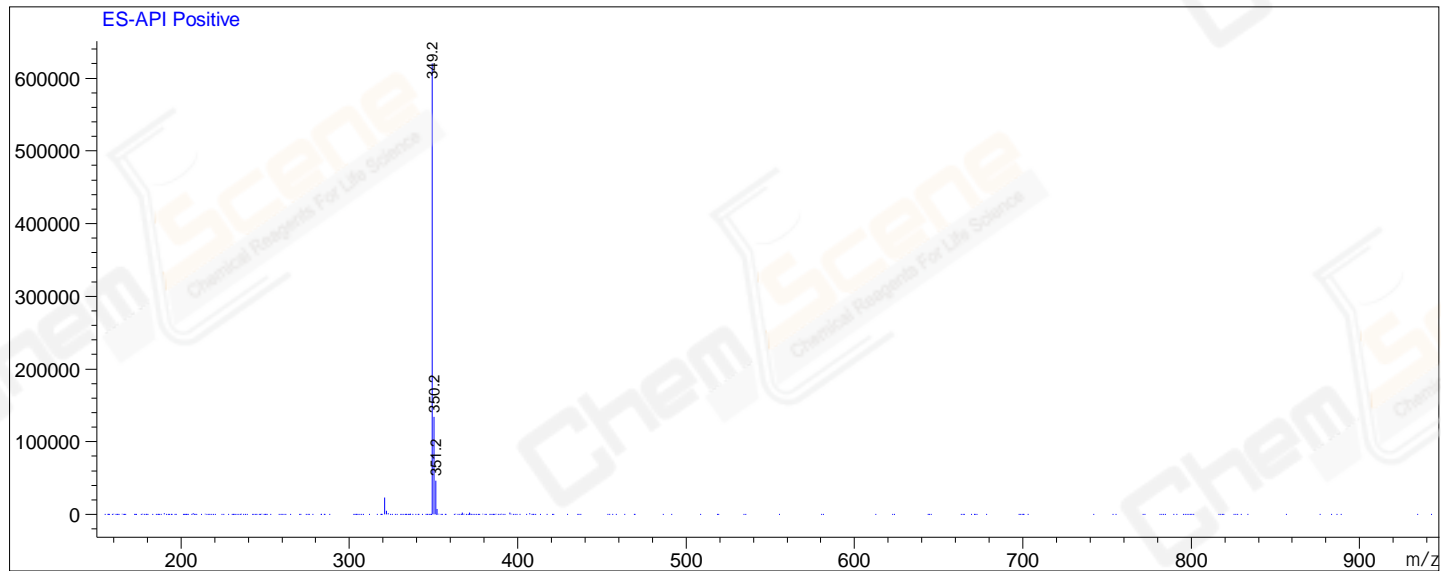

*** End of Report ***