

SAMPLE INFORMATION

CAS NO.:	207572-68-7	Acquired By:	LY
Sample Information:	20210630	Date Acquired:	7/1/2021 2:19:32 PM CST
Vial:	1:C,4	Acq. Method Set:	1_POS_2MIN
Injection #:	1	Date Processed:	7/2/2021 9:49:34 AM CST,
Injection Volume:	0.10 ul	Processing Method:	PDA_01, MS_scan
Run Time:	2.8 Minutes	Sample Set Name:	20210701
Method Information :	Mobile Phase: A: waters(0.01%FA) B:ACN(0.01%FA)		
	Gradient: 5% to 95%B within 1.2min		
	Flow Rate :0.6ml/min		
	Column :Poroshell 120 EC- C18, 2.1*50mm,1.9um A-RP-657		
	Oven Temperature : 45C		

Auto-Scaled Chromatogram

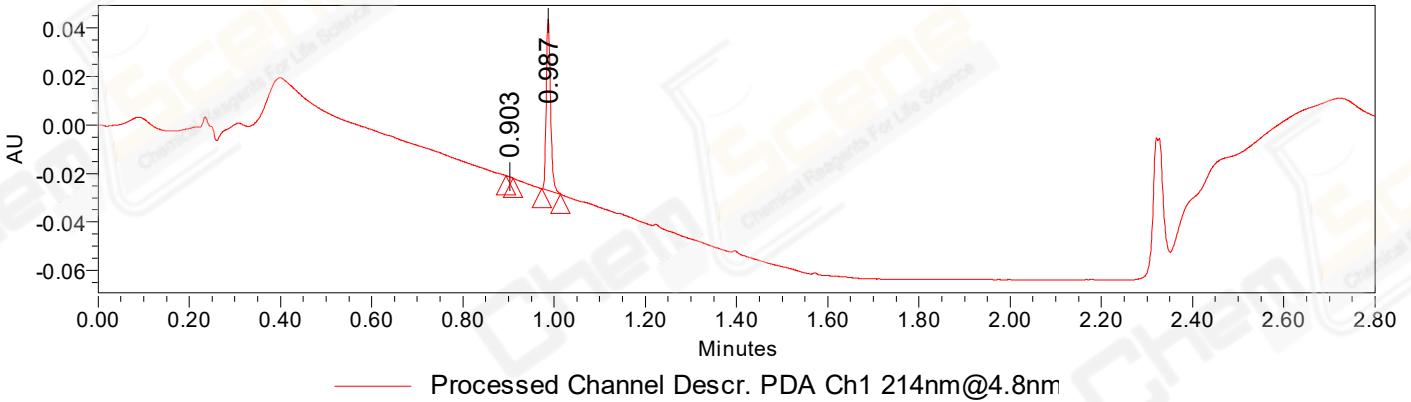

Auto-Scaled Chromatogram

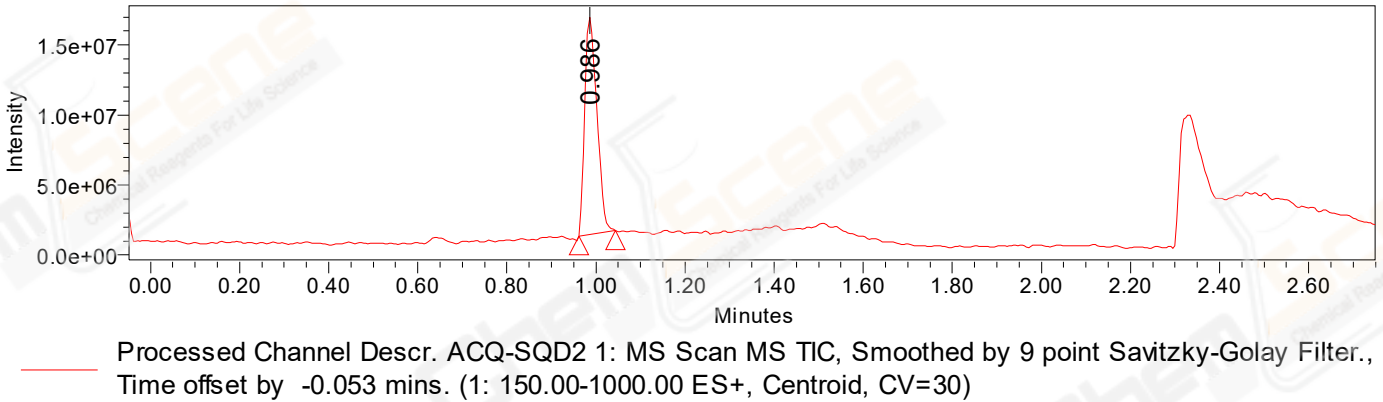

Peak Results
Channel Name: PDA Ch1 214nm@4.8nm

	RT	Width (sec)	Area	Height	% Area	Base Peak (Combined) (m/z)	Channel Name
1	0.903	0.950	85	178	0.18	283.09	PDA Ch1 214nm@4.8nm
2	0.987	2.450	46356	71157	99.82	152.12	PDA Ch1 214nm@4.8nm

Peak Results
Channel Name: MS TIC

	RT	Width (sec)	Area	Height	% Area	Base Peak (Combined) (m/z)	Channel Name
1	0.986	4.928	29498877	15455311	100.00	477.63	MS TIC

Match Plot

