

SAMPLE INFORMATION

CAS NO.:	218156-96-8	Acquired By:	LY
Sample information:		Date Acquired:	11/29/2021 5:43:24 PM CST
Vial:	2:B,3	Acq. Method Set:	1_POS_2MIN
Injection #:	1	Date Processed:	11/30/2021 11:07:09 AM CST,
Injection Volume:	0.50 ul	Processing Method:	PDA_01, MS_scan
Run Time:	2.8 Minutes	Channel Name:	PDA Ch1 214nm@4.8nm, MS TIC,
Sample Set Name:	20211129_1	Column Name:	Poroshell 120 EC-C18 A-RP-657

Auto-Scaled Chromatogram

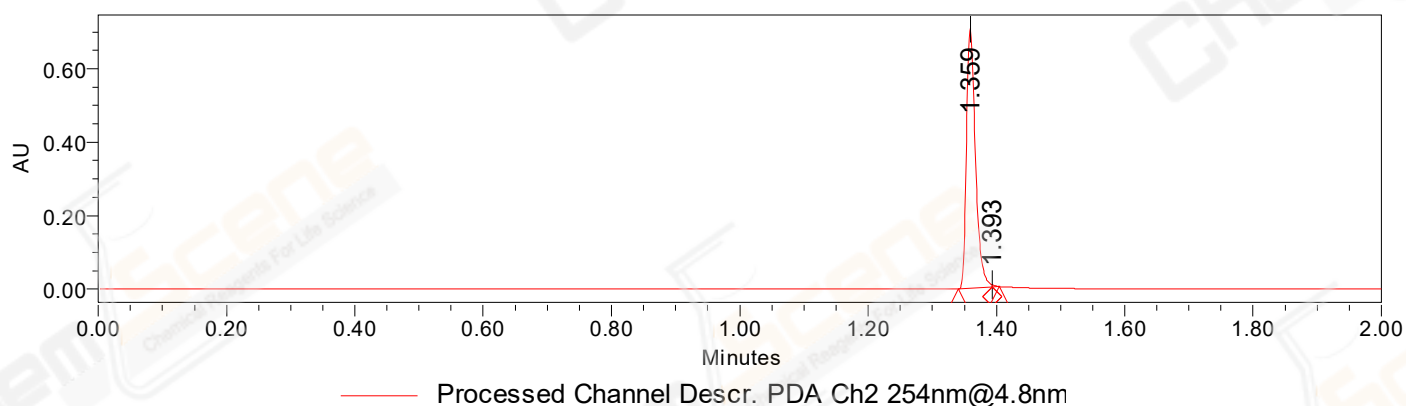

Auto-Scaled Chromatogram

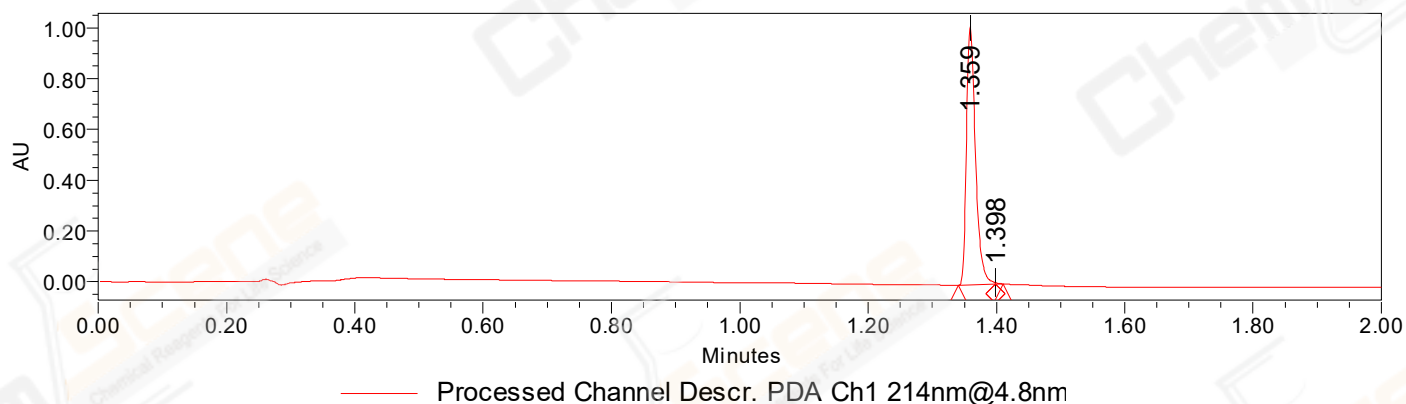

Auto-Scaled Chromatogram

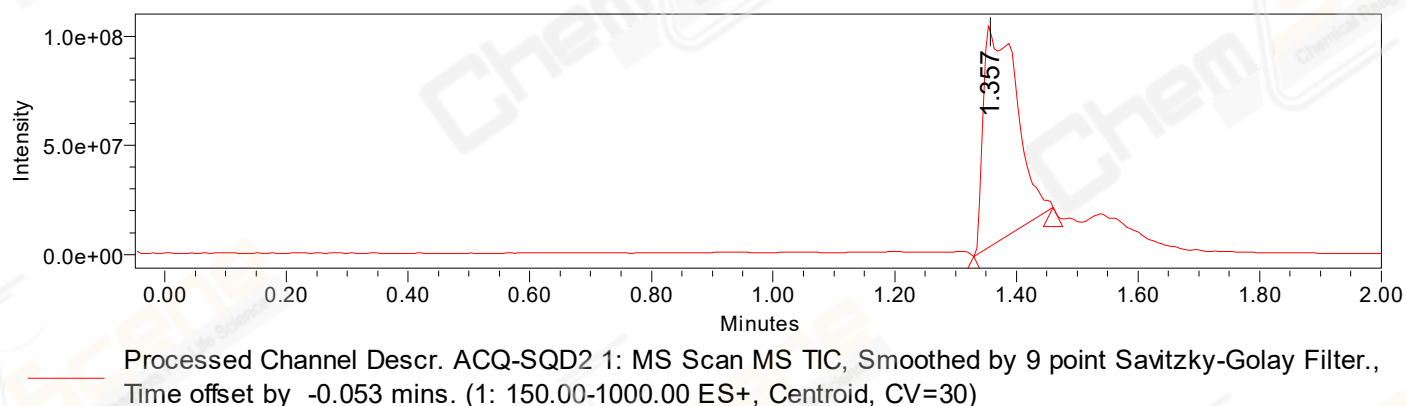

Peak Results
Channel Name: PDA Ch2 254nm@4.8nm

	RT	Width (sec)	Area	Height	% Area	Channel Name
1	1.359	3.150	685839	708140	99.76	PDA Ch2 254nm@4.8nm
2	1.393	0.650	1670	6126	0.24	PDA Ch2 254nm@4.8nm

Peak Results
Channel Name: PDA Ch1 214nm@4.8nm

	RT	Width (sec)	Area	Height	% Area	Channel Name
1	1.359	3.450	994488	1019875	99.82	PDA Ch1 214nm@4.8nm
2	1.398	0.750	1808	5874	0.18	PDA Ch1 214nm@4.8nm

Peak Results
Channel Name: MS TIC

	RT	Width (sec)	Area	Height	% Area	Channel Name
1	1.357	7.835	377989497	102373171	100.00	MS TIC

Match Plot

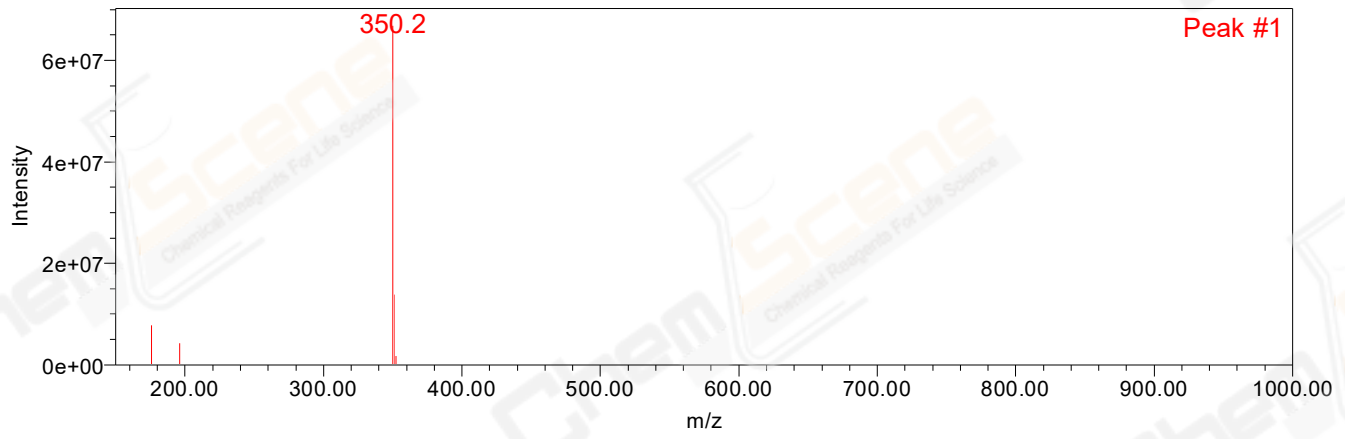

Retention Time 1.357 Channel Name MS TIC