

SAMPLE INFORMATION

CAS NO.: 1762-34-1	Acquired By: LY
Sample information: 1:D,2	Date Acquired: 10/21/2022 3:30:24 PM CST
Vial: 1	Acq. Method Set: 1_POS_2MIN_0_500
Injection #: 1	Date Processed: 10/24/2022 12:47:16 PM CST,
Injection Volume: 0.30 ul	Processing Method: PDA_01, MS_scan
Run Time: 2.8 Minutes	Channel Name: MS TIC, PDA Ch2 254nm@4.8nm
Sample Set Name: 20221021	Column Name: A-RP-985

Auto-Scaled Chromatogram

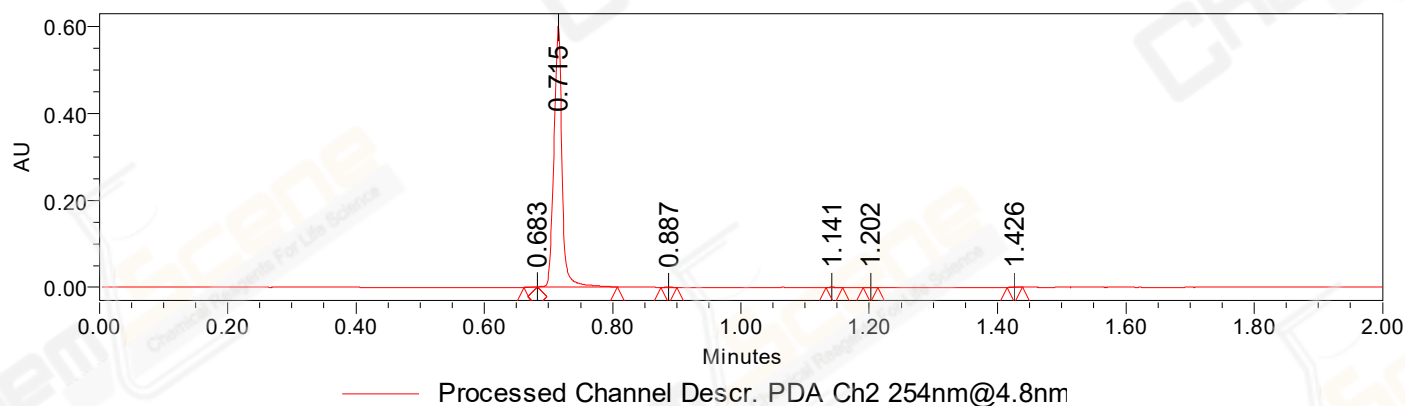

Auto-Scaled Chromatogram

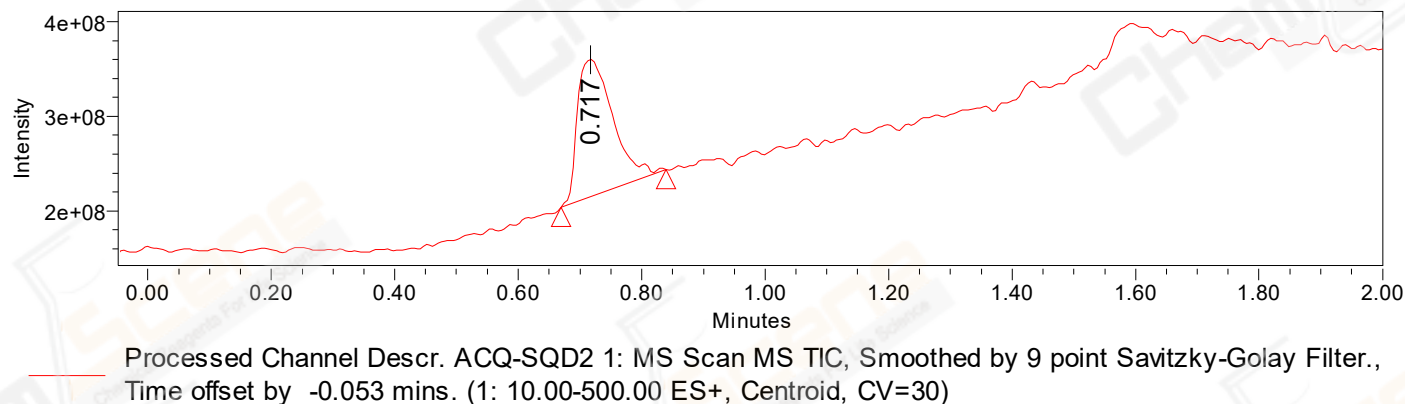

Peak Results
Channel Name: PDA Ch2 254nm@4.8nm

	RT	Width (sec)	Area	Height	% Area	Base Peak (Combined) (m/z)	Channel Name
1	0.683	1.250	1117	1185	0.21	41.88	PDA Ch2 254nm@4.8nm
2	0.715	7.500	526439	601556	99.56	304.23	PDA Ch2 254nm@4.8nm
3	0.887	1.500	283	424	0.05	82.98	PDA Ch2 254nm@4.8nm
4	1.141	1.550	366	597	0.07	59.95	PDA Ch2 254nm@4.8nm
5	1.202	1.350	158	243	0.03	41.88	PDA Ch2 254nm@4.8nm
6	1.426	1.450	427	727	0.08	84.00	PDA Ch2 254nm@4.8nm

Peak Results
Channel Name: MS TIC

	RT	Width (sec)	Area	Height	% Area	Base Peak (Combined) (m/z)	Channel Name
1	0.717	10.184	574020106	145250107	100.00	185.04	MS TIC

Match Plot

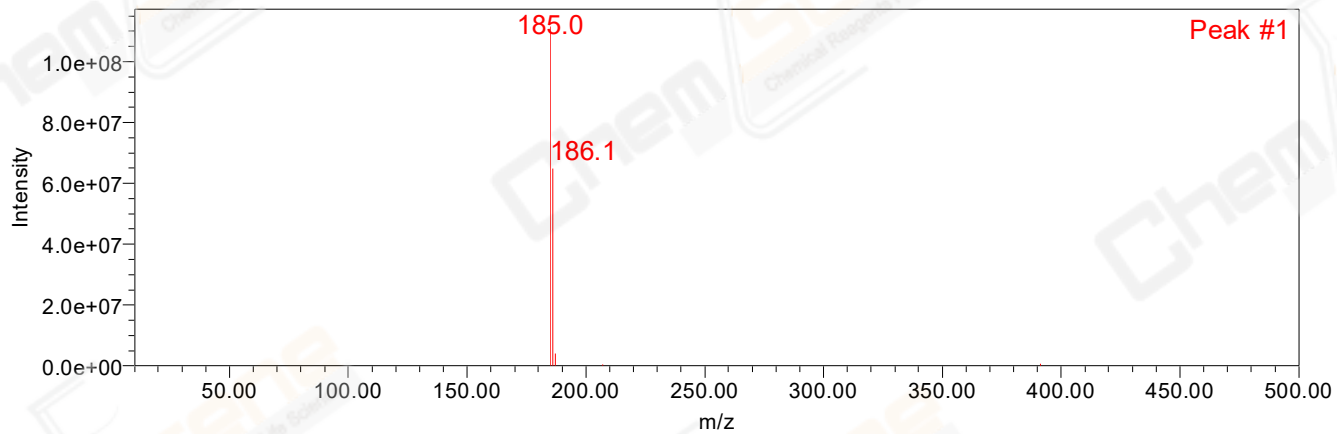

Retention Time 0.717 Channel Name MS TIC