

File E:\DATA\2024\2024-09\2024-09-25\CPK2024-923-111943-UPLC-MS-03-053042.D  
 Injection Date : 25-Sep-24, 09:58:30 Tgt Mass(EZX) :  
 Sample Name : CPK2024-923-111943 Location :  
 Acq. Operator : LY\_2278 Inj : 1  
 Spec. Reported : MS Integration Inj Volume : 0.2 ul  
 Acq. Method : E:\Chem32\1\Methods\1-POS-UPLC2.0MIN(0.8)(150-1000).M  
 Analysis Method : E:\CHEM32\1\METHODS\1-POS-UPLC2.0MIN(0.8)(150-1000).M  
 CAS NO. : 4233-96-9 WalkUp method: '1-POS-2MIN' Project: CPK2024  
 Method Info : Mobile Phase: A: water(0.01%TFA) B:ACN(0.01%TFA)  
 Gradient: 5% to 95%B within 1.3 min  
 Flow Rate : 0.8ml/min  
 Column :Poroshell 120 EC- C18, 2.1\*50mm,1.9um  
 Oven Temperature : 45C

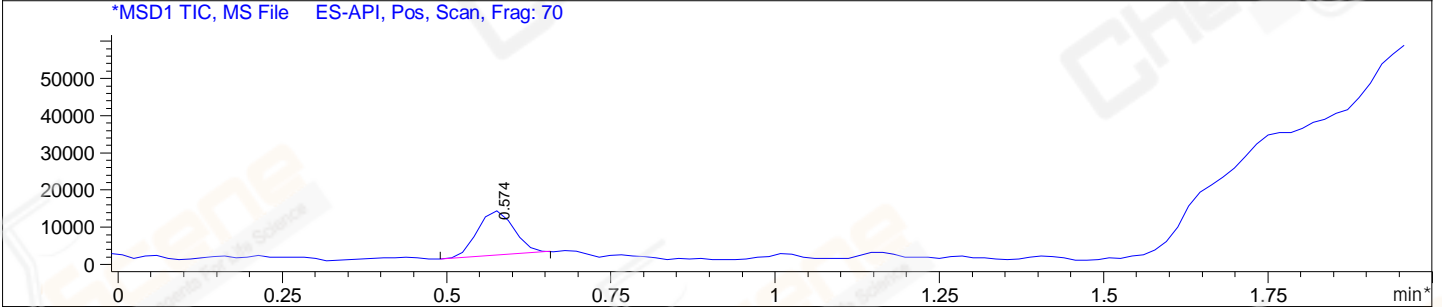
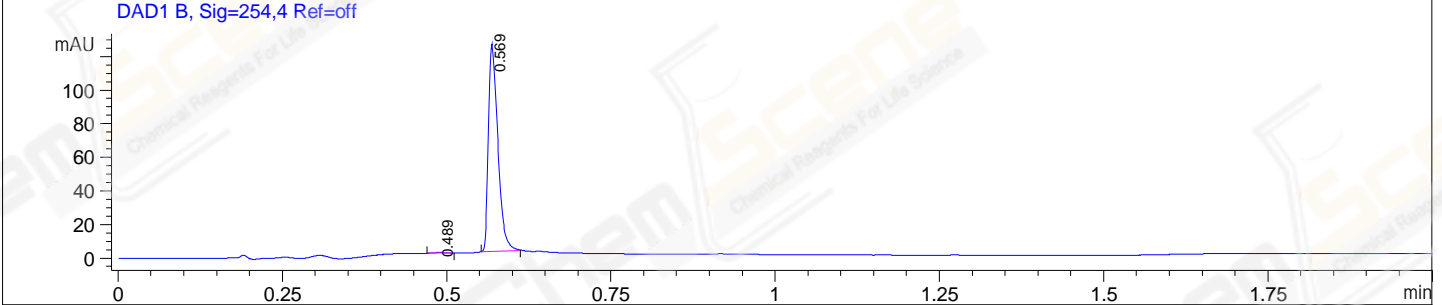
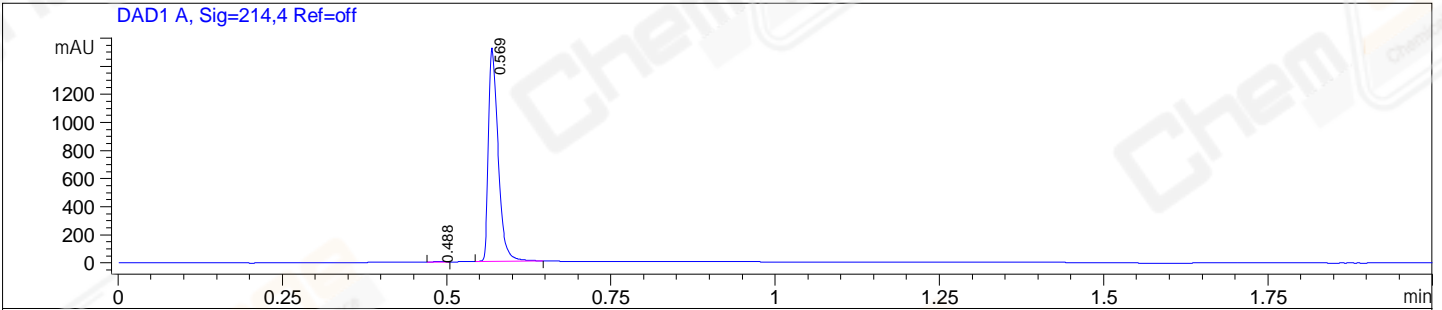

Integration Results for DAD1 A, Sig=214,4 Ref=off

RetTim	Width	Area	Height	Area%
0.49	0.02	2.53	1.96	0.16
0.57	0.02	1565.79	1520.42	99.84

Integration Results for DAD1 B, Sig=254,4 Ref=off

RetTim	Width	Area	Height	Area%
0.49	0.02	0.60	0.42	0.48
0.57	0.02	123.60	123.73	99.52

Integration Results for MSD1 TIC, MS File

RetTim	Width	Area	Height	Area%
0.57	0.06	45693.81	11942.80	100.00

Ret. Time: 0.57

<<<< POSITIVE SPECTRA >>>>

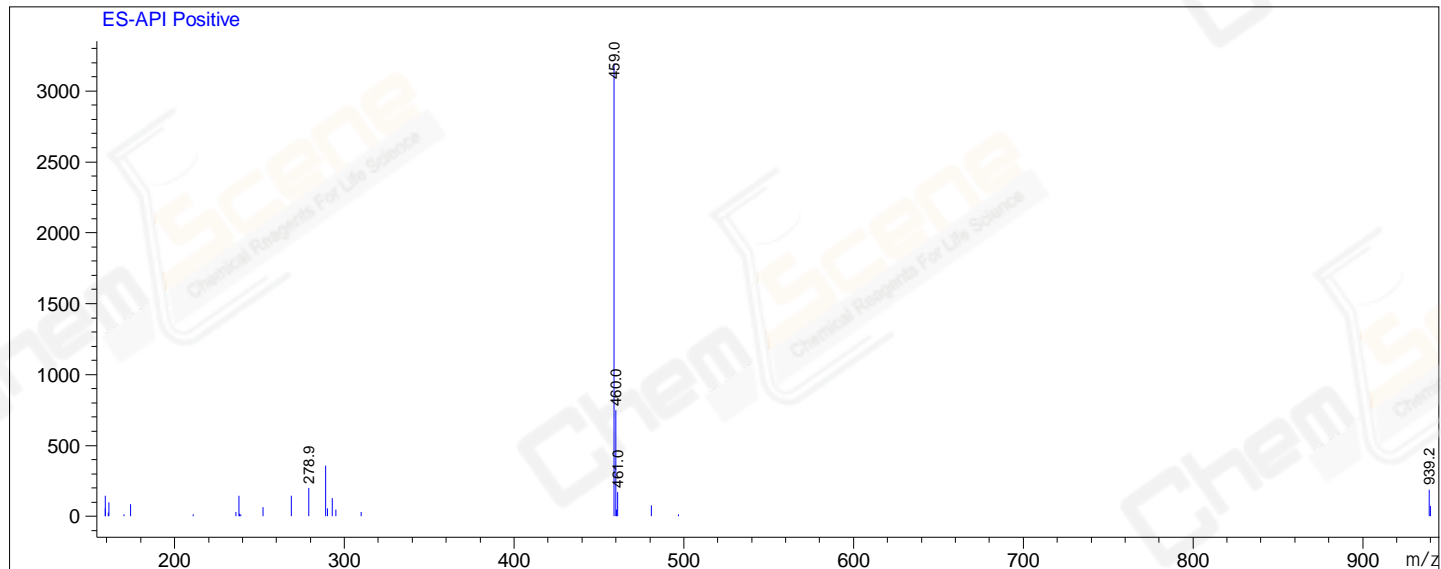

\*\*\* End of Report \*\*\*