

SAMPLE INFORMATION

CAS NO.:	1445790-55-5	Acquired By:	LY
Sample information:		Date Acquired:	8/12/2021 3:15:16 PM CST
Vial:	1:D,6	Acq. Method Set:	1_POS_2MIN
Injection #:	1	Date Processed:	8/12/2021 4:30:10 PM CST,
Injection Volume:	0.20 ul	Processing Method:	PDA_01, MS_scan
Run Time:	2.8 Minutes	Channel Name:	PDA Ch1 214nm@4.8nm, MS TIC,
Sample Set Name:	20210812	Column Name:	Poroshell 120 EC-C18 A-RP-657

Auto-Scaled Chromatogram

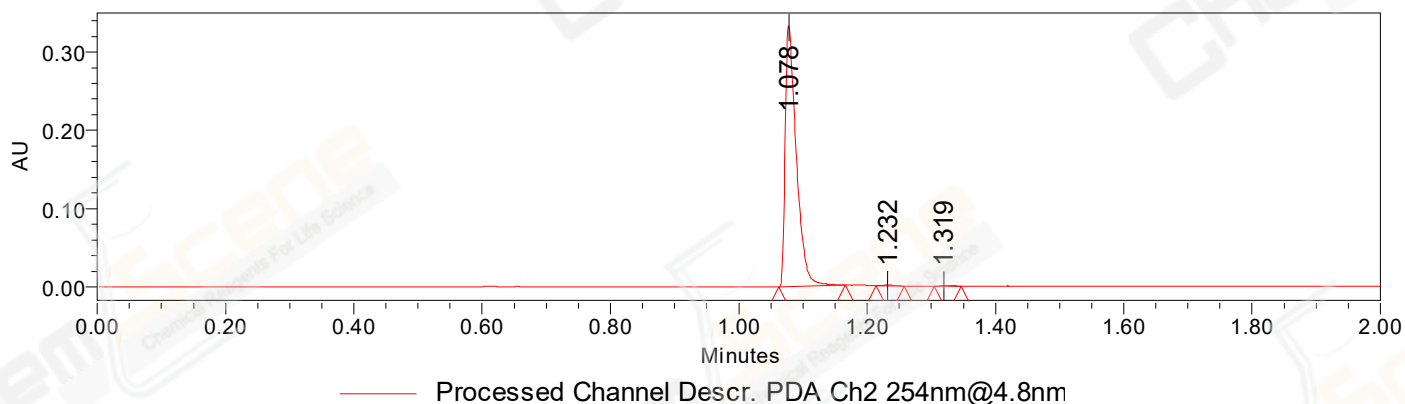

Auto-Scaled Chromatogram

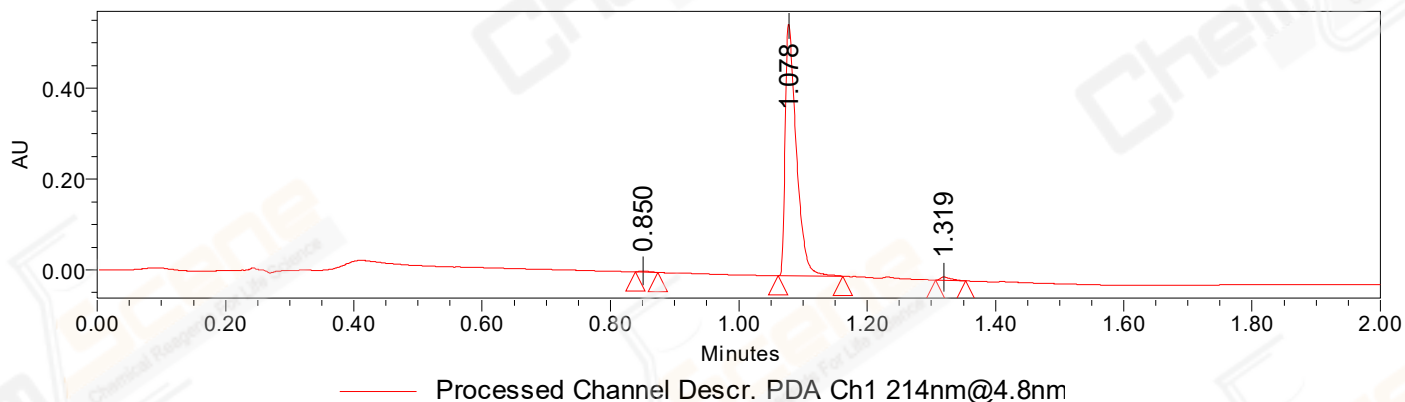

Peak Results

Channel Name: PDA Ch2 254nm@4.8nm

	RT	Width (sec)	Area	Height	% Area	Base Peak (Combined) (m/z)	Channel Name
1	1.078	6.200	399027	333278	99.50	288.63	PDA Ch2 254nm@4.8nm
2	1.232	2.600	1255	1181	0.31	183.34	PDA Ch2 254nm@4.8nm
3	1.319	2.500	748	716	0.19	372.47	PDA Ch2 254nm@4.8nm

Peak Results
Channel Name: PDA Ch1 214nm@4.8nm

	RT	Width (sec)	Area	Height	% Area	Base Peak (Combined) (m/z)	Channel Name
1	0.850	2.100	2483	2496	0.37	279.38	PDA Ch1 214nm@4.8nm
2	1.078	6.050	665122	555259	98.40	288.62	PDA Ch1 214nm@4.8nm
3	1.319	2.850	8310	7257	1.23	372.46	PDA Ch1 214nm@4.8nm

Auto-Scaled Chromatogram

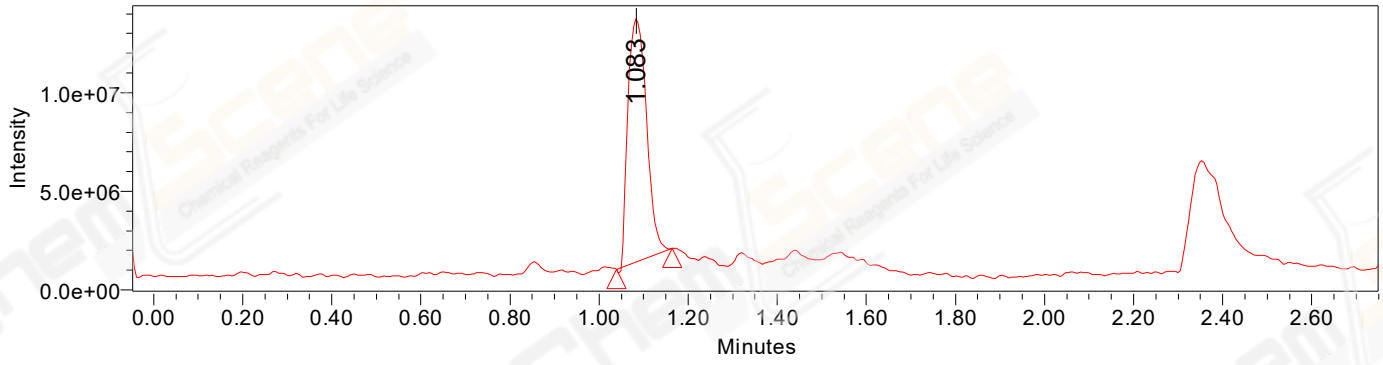

Peak Results
Channel Name: MS TIC

	RT	Width (sec)	Area	Height	% Area	Base Peak (Combined) (m/z)	Channel Name
1	1.083	7.537	35978970	12313078	100.00	433.46	MS TIC

Match Plot

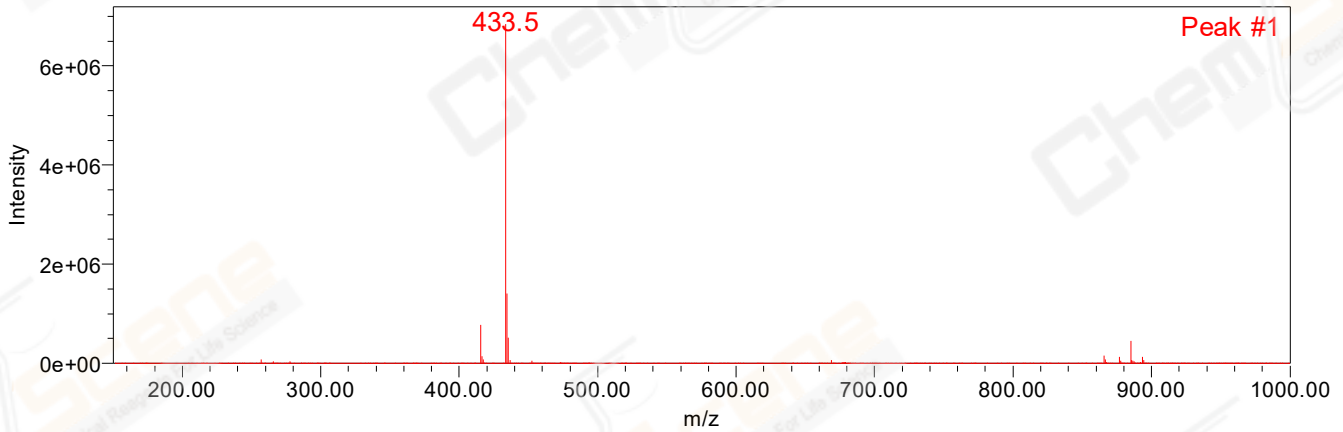

Retention Time 1.083 Channel Name MS TIC