

SAMPLE INFORMATION

CAS NO.:	2488788-52-7	Acquired By:	LY
Sample information:		Date Acquired:	8/20/2021 1:36:00 PM CST
Vial:	1:B,2	Acq. Method Set:	1_POS_2MIN
Injection #:	1	Date Processed:	8/20/2021 2:35:10 PM CST,
Injection Volume:	0.50 ul	Processing Method:	PDA_01, MS_scan
Run Time:	2.8 Minutes	Channel Name:	PDA Ch1 214nm@4.8nm, MS TIC,
Sample Set Name:	20210820	Column Name:	Poroshell 120 EC-C18 A-RP-657

Auto-Scaled Chromatogram

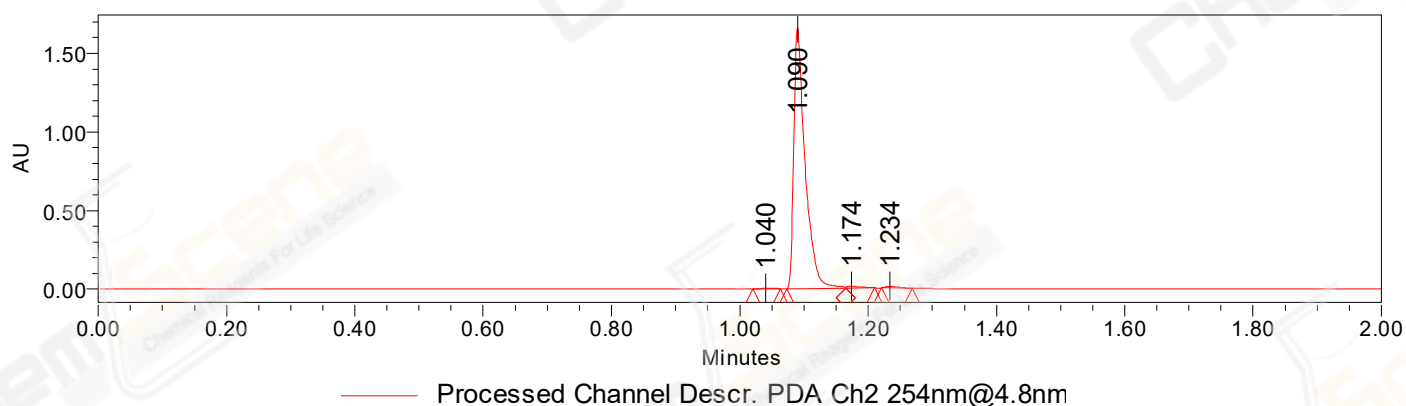

Auto-Scaled Chromatogram

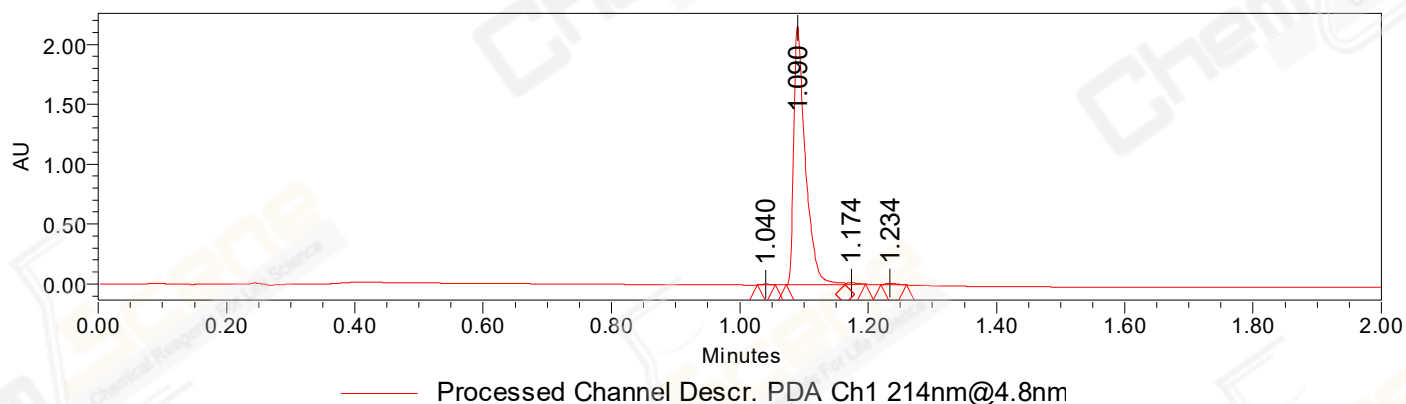

Peak Results

Channel Name: PDA Ch2 254nm@4.8nm

	RT	Width (sec)	Area	Height	% Area	Base Peak (Combined) (m/z)	Channel Name
1	1.040	2.600	6028	5543	0.29	274.49	PDA Ch2 254nm@4.8nm
2	1.090	5.500	2032381	1655655	98.16	528.54	PDA Ch2 254nm@4.8nm
3	1.174	2.700	17038	11108	0.82	500.56	PDA Ch2 254nm@4.8nm
4	1.234	2.850	14995	11210	0.72	411.76	PDA Ch2 254nm@4.8nm

Peak Results
Channel Name: PDA Ch1 214nm@4.8nm

	RT	Width (sec)	Area	Height	% Area	Base Peak (Combined) (m/z)	Channel Name
1	1.040	1.650	4562	5592	0.17	274.48	PDA Ch1 214nm@4.8nm
2	1.090	5.500	2715169	2156477	98.70	528.54	PDA Ch1 214nm@4.8nm
3	1.174	1.900	13881	11384	0.50	500.56	PDA Ch1 214nm@4.8nm
4	1.234	2.400	17382	14129	0.63	411.76	PDA Ch1 214nm@4.8nm

Auto-Scaled Chromatogram

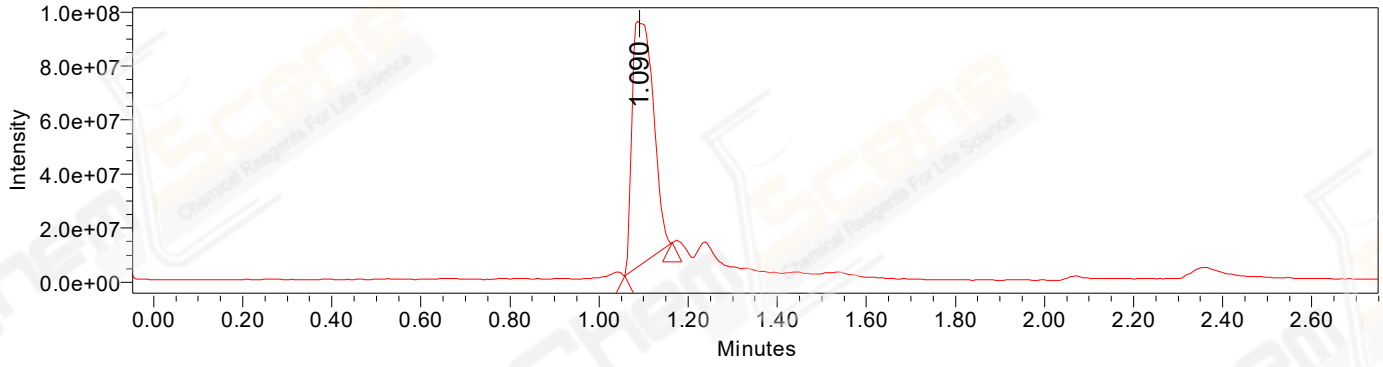

Peak Results
Channel Name: MS TIC

RT	Width (sec)	Area	Height	% Area	Base Peak (Combined) (m/z)	Channel Name	
1	1.090	6.377	300650999	91884356	100.00	500.56	MS TIC

Match Plot

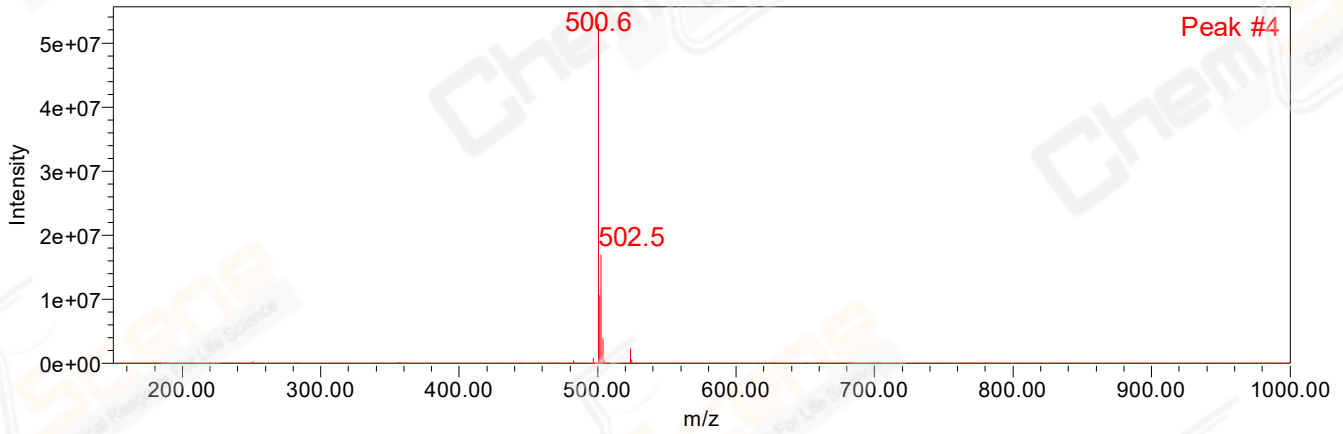

Retention Time 1.090 Channel Name MS TIC