

SAMPLE INFORMATION

Sample Name: BIZ2021-831-SCH6	Acquired By: LY
CAS NO.: 881375-00-4	Date Acquired: 9/1/2021 10:41:31 AM CST
Vial: 1:B,6	Acq. Method Set: 1_POS_2MIN
Injection #: 1	Date Processed: 9/1/2021 3:00:42 PM CST,
Injection Volume: 0.50 ul	Processing Method: PDA_01, MS_scan
Run Time: 2.8 Minutes	Channel Name: PDA Ch1 214nm@4.8nm, MS TIC,
Sample Set Name: 20210901	Column Name: Poroshell 120 EC-C18 A-RP-657

Auto-Scaled Chromatogram

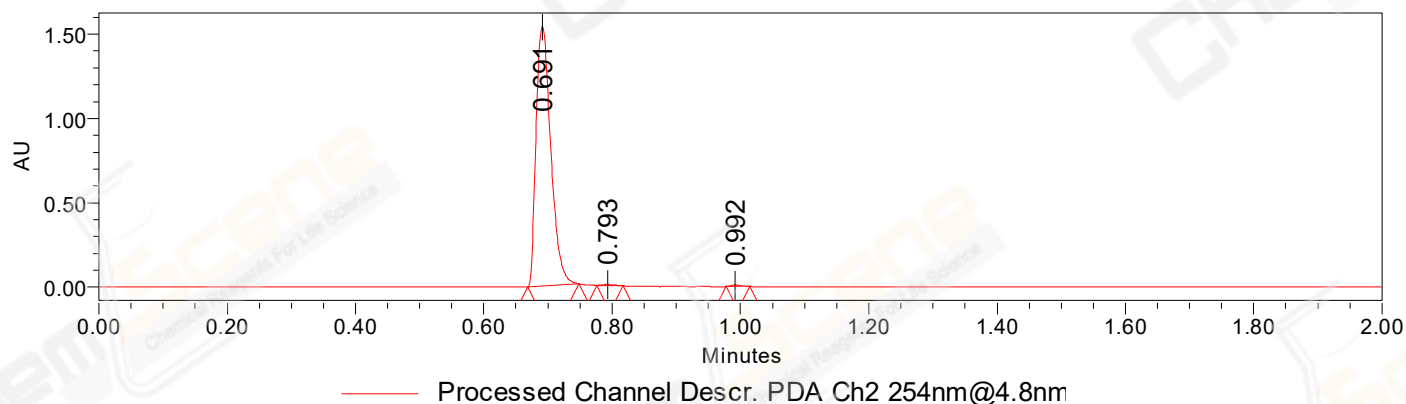

Auto-Scaled Chromatogram

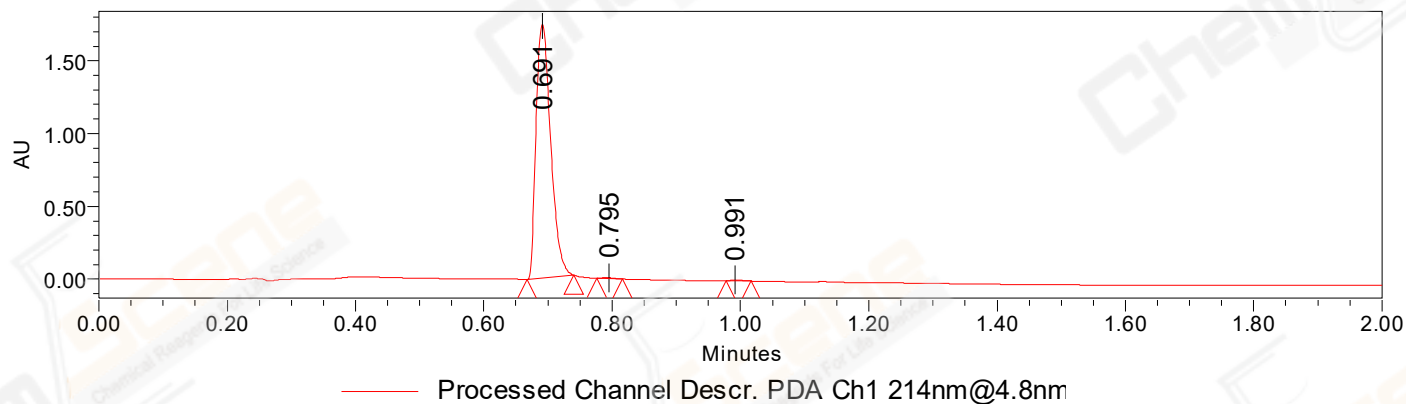

Peak Results

Channel Name: PDA Ch2 254nm@4.8nm

	RT	Width (sec)	Area	Height	% Area	Base Peak (Combined) (m/z)	Channel Name
1	0.691	4.800	2455590	1542739	99.31	193.20	PDA Ch2 254nm@4.8nm
2	0.793	2.500	8307	6266	0.34	299.45	PDA Ch2 254nm@4.8nm
3	0.992	2.250	8684	7220	0.35	391.13	PDA Ch2 254nm@4.8nm

Peak Results
Channel Name: PDA Ch1 214nm@4.8nm

	RT	Width (sec)	Area	Height	% Area	Base Peak (Combined) (m/z)	Channel Name
1	0.691	4.350	2763317	1743031	99.39	193.20	PDA Ch1 214nm@4.8nm
2	0.795	2.400	7857	6077	0.28	299.45	PDA Ch1 214nm@4.8nm
3	0.991	2.350	9215	7437	0.33	391.12	PDA Ch1 214nm@4.8nm

Auto-Scaled Chromatogram

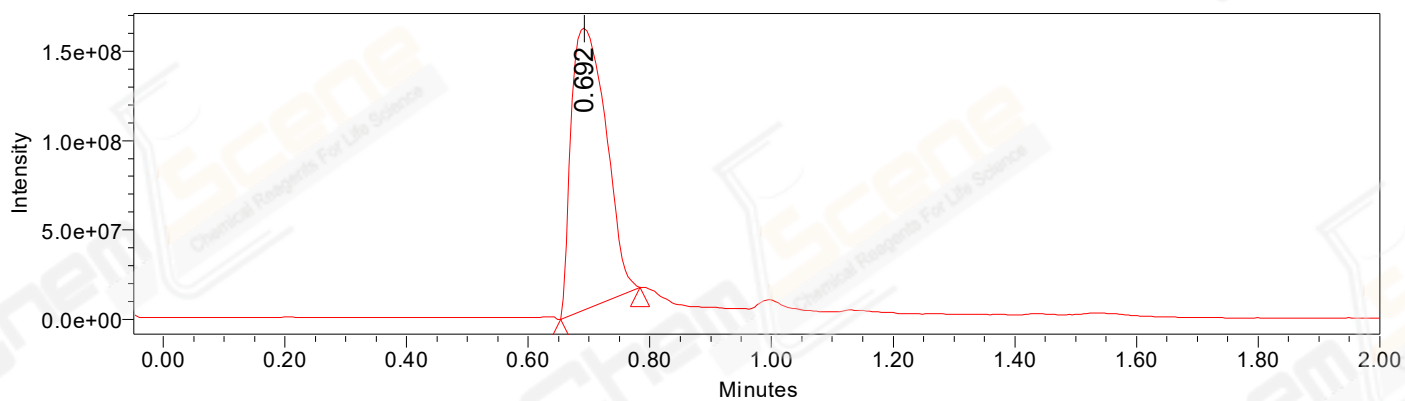

Peak Results
Channel Name: MS TIC

RT	Width (sec)	Area	Height	% Area	Base Peak (Combined) (m/z)	Channel Name	
1	0.692	7.834	625717156	157925760	100.00	292.53	MS TIC

Match Plot

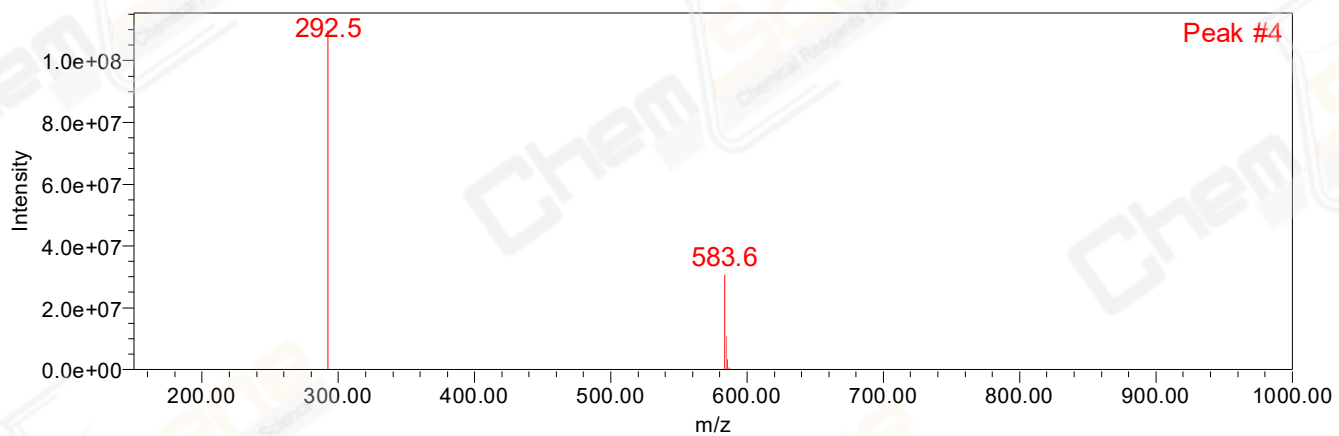

Retention Time 0.692 Channel Name MS TIC