

SAMPLE INFORMATION

CAS NO.:	938-55-6	Acquired By:	LY
Sample information:		Date Acquired:	9/1/2021 10:51:35 AM CST
Vial:	1:C,1	Acq. Method Set:	1_POS_2MIN
Injection #:	1	Date Processed:	9/1/2021 3:05:14 PM CST,
Injection Volume:	0.50 ul	Processing Method:	PDA_01, MS_scan
Run Time:	2.8 Minutes	Channel Name:	PDA Ch1 214nm@4.8nm, MS TIC,
Sample Set Name:	20210901	Column Name:	Poroshell 120 EC-C18 A-RP-657

Auto-Scaled Chromatogram

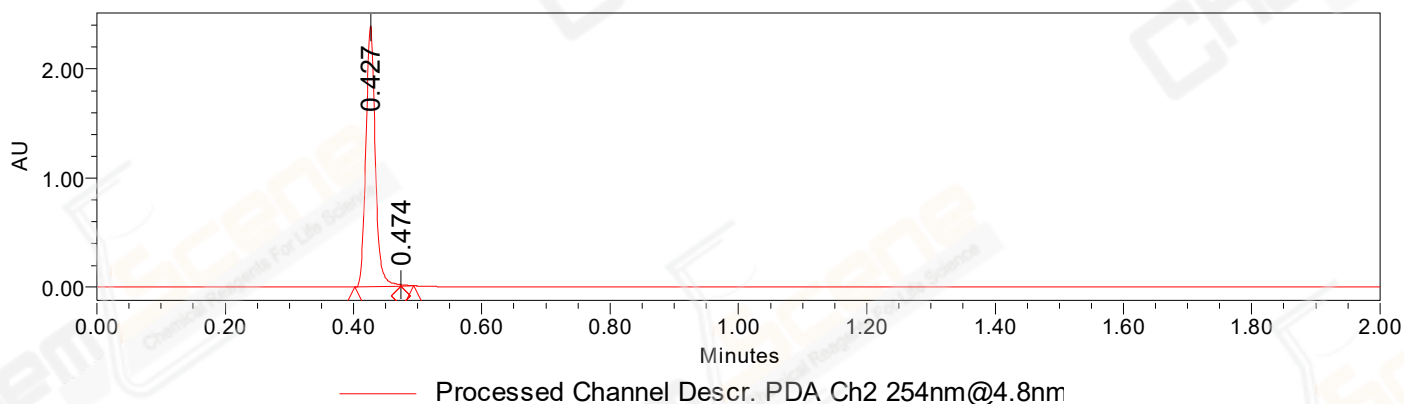

Auto-Scaled Chromatogram

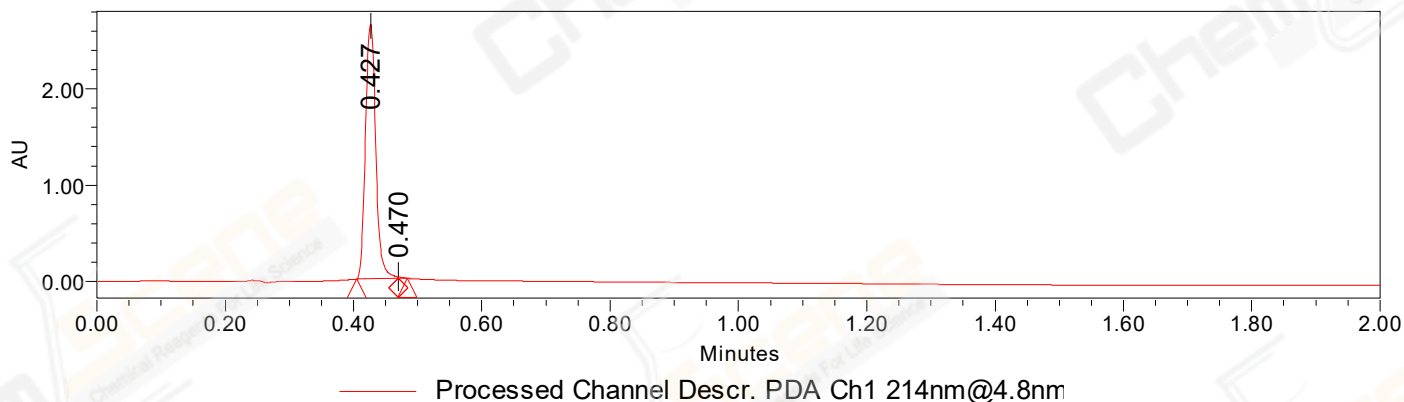

Peak Results

Channel Name: PDA Ch2 254nm@4.8nm

	RT	Width (sec)	Area	Height	% Area	Base Peak (Combined) (m/z)	Channel Name
1	0.427	4.300	2446347	2388252	99.72	160.40	PDA Ch2 254nm@4.8nm
2	0.474	1.150	6909	12967	0.28	164.19	PDA Ch2 254nm@4.8nm

Peak Results

Channel Name: PDA Ch1 214nm@4.8nm

	RT	Width (sec)	Area	Height	% Area	Base Peak (Combined) (m/z)	Channel Name
1	0.427	3.900	2969983	2651798	99.79	159.17	PDA Ch1 214nm@4.8nm

Peak Results
Channel Name: PDA Ch1 214nm@4.8nm

	RT	Width (sec)	Area	Height	% Area	Base Peak (Combined) (m/z)	Channel Name
2	0.470	0.850	6209	15401	0.21	164.19	PDA Ch1 214nm@4.8nm

Auto-Scaled Chromatogram

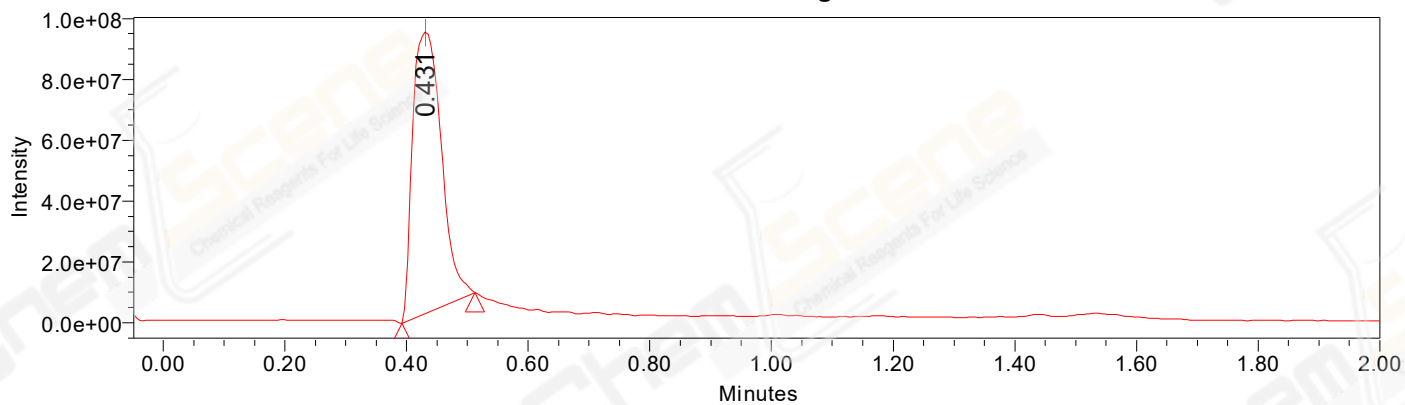

Peak Results
Channel Name: MS TIC

RT	Width (sec)	Area	Height	% Area	Base Peak (Combined) (m/z)	Channel Name	
1	0.431	7.254	303790480	92656962	100.00	164.20	MS TIC

Match Plot

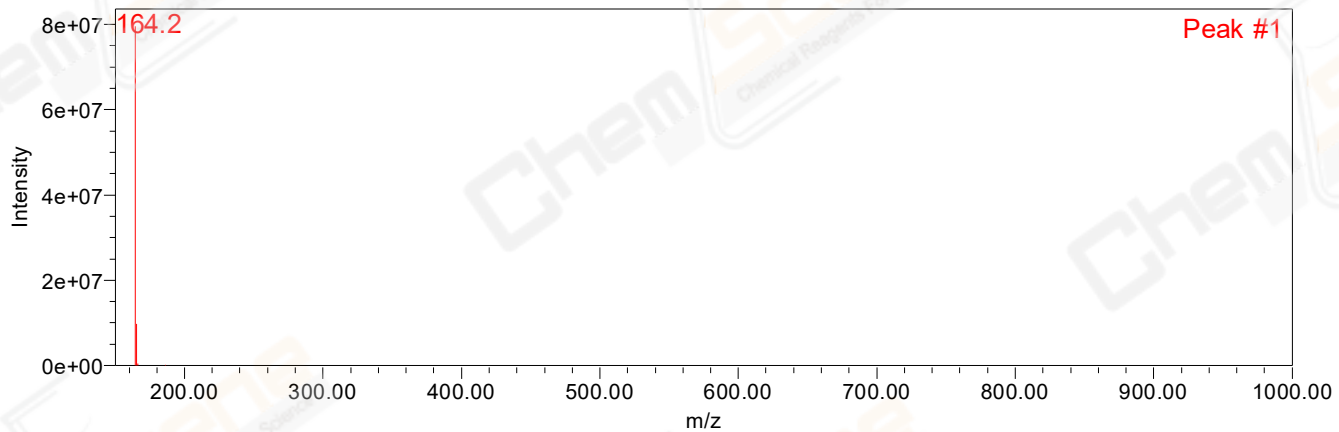

Retention Time 0.431 Channel Name MS TIC