

SAMPLE INFORMATION

Sample Name:	BIZ2021-831-SCH14	Acquired By:	LY
CAS NO.:	101622-51-9	Date Acquired:	9/1/2021 10:54:56 AM CST
Vial:	1:C,2	Acq. Method Set:	1_POS_2MIN
Injection #:	1	Date Processed:	9/1/2021 3:06:35 PM CST,
Injection Volume:	0.50 ul	Processing Method:	PDA_01, MS_scan
Run Time:	2.8 Minutes	Channel Name:	PDA Ch1 214nm@4.8nm, MS TIC,
Sample Set Name:	20210901	Column Name:	Poroshell 120 EC-C18 A-RP-657

Auto-Scaled Chromatogram

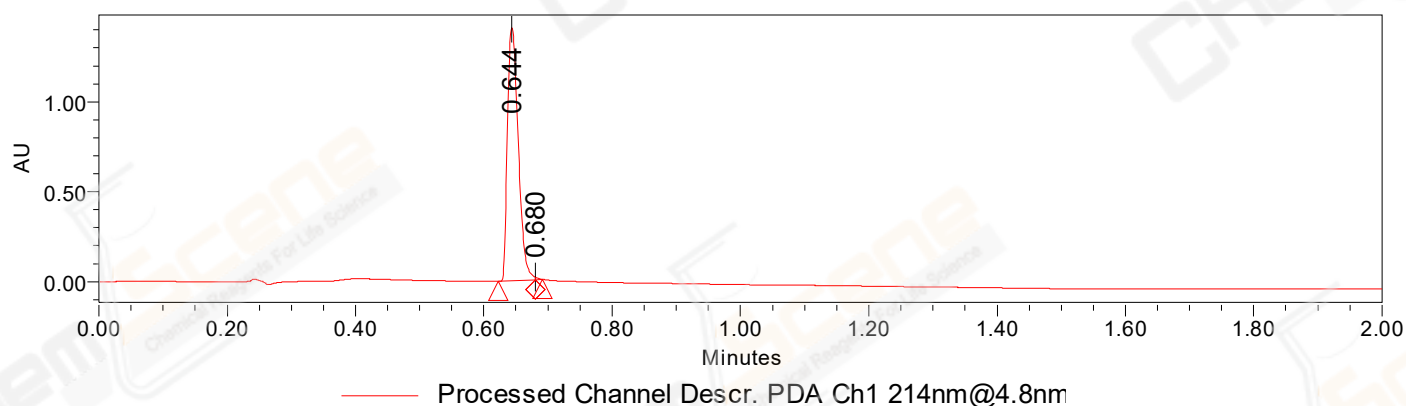

Auto-Scaled Chromatogram

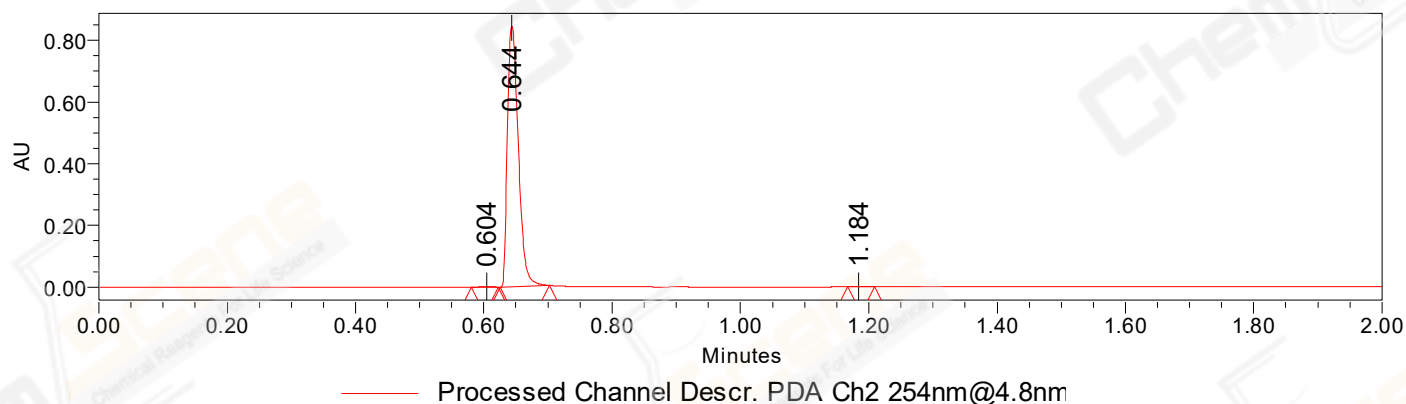

Peak Results

Channel Name: PDA Ch2 254nm@4.8nm

	RT	Width (sec)	Area	Height	% Area	Base Peak (Combined) (m/z)	Channel Name
1	0.604	2.500	1496	990	0.15	152.90	PDA Ch2 254nm@4.8nm
2	0.644	4.600	996601	843951	99.72	150.13	PDA Ch2 254nm@4.8nm
3	1.184	2.550	1350	1016	0.14	316.60	PDA Ch2 254nm@4.8nm

Peak Results
Channel Name: PDA Ch1 214nm@4.8nm

	RT	Width (sec)	Area	Height	% Area	Base Peak (Combined) (m/z)	Channel Name
1	0.644	3.450	1648629	1406381	99.74	150.13	PDA Ch1 214nm@4.8nm
2	0.680	0.700	4365	14523	0.26	299.44	PDA Ch1 214nm@4.8nm

Auto-Scaled Chromatogram

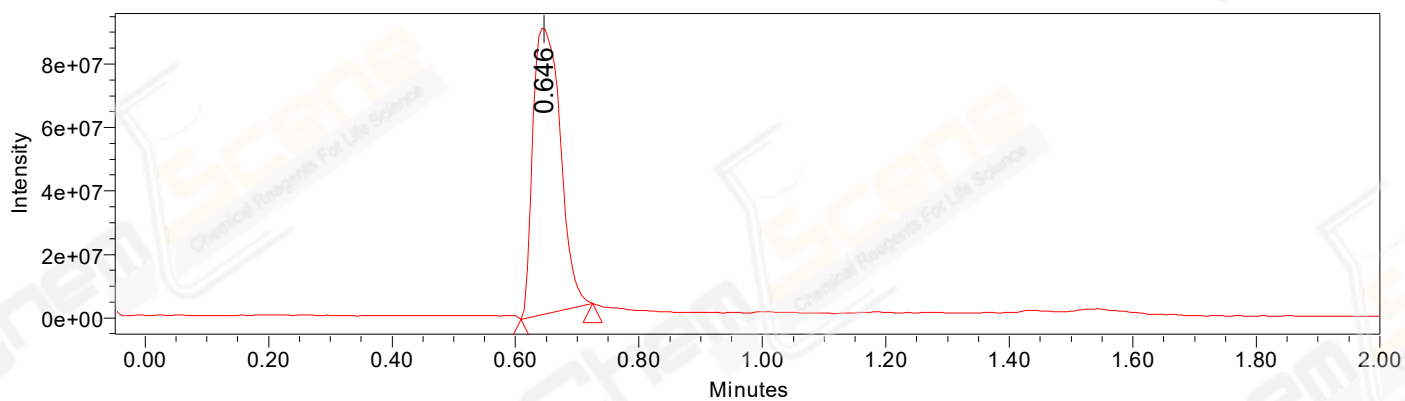

Peak Results
Channel Name: MS TIC

	RT	Width (sec)	Area	Height	% Area	Base Peak (Combined) (m/z)	Channel Name
1	0.646	6.963	279792462	90799919	100.00	299.41	MS TIC

Match Plot

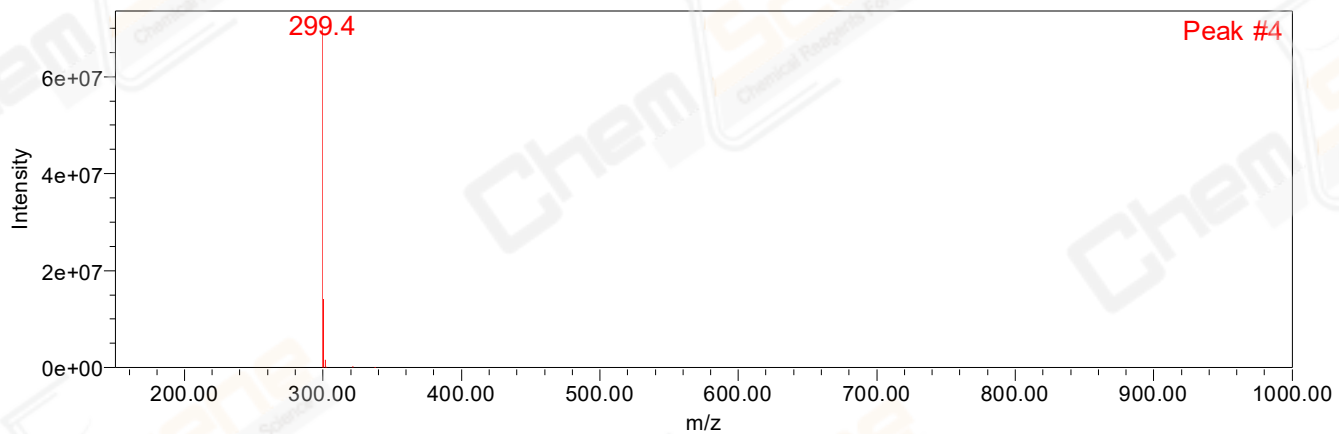

Retention Time 0.646 Channel Name MS TIC