

SAMPLE INFORMATION

CAS NO.:	2376328-55-9	Acquired By:	LY
Sample information:		Date Acquired:	9/2/2021 5:49:00 PM CST
Vial:	1:D,4	Acq. Method Set:	1_POS_2MIN
Injection #:	1	Date Processed:	9/3/2021 10:26:01 AM CST,
Injection Volume:	0.50 ul	Processing Method:	PDA_01, MS_scan
Run Time:	2.8 Minutes	Channel Name:	PDA Ch1 214nm@4.8nm, MS TIC,
Sample Set Name:	20210902	Column Name:	Poroshell 120 EC-C18 A-RP-657

Auto-Scaled Chromatogram

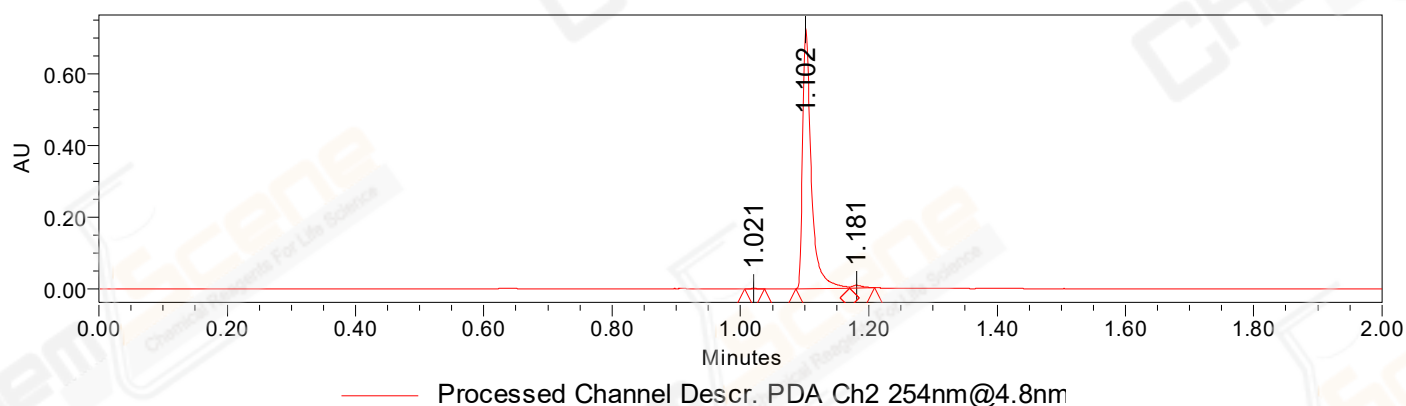

Auto-Scaled Chromatogram

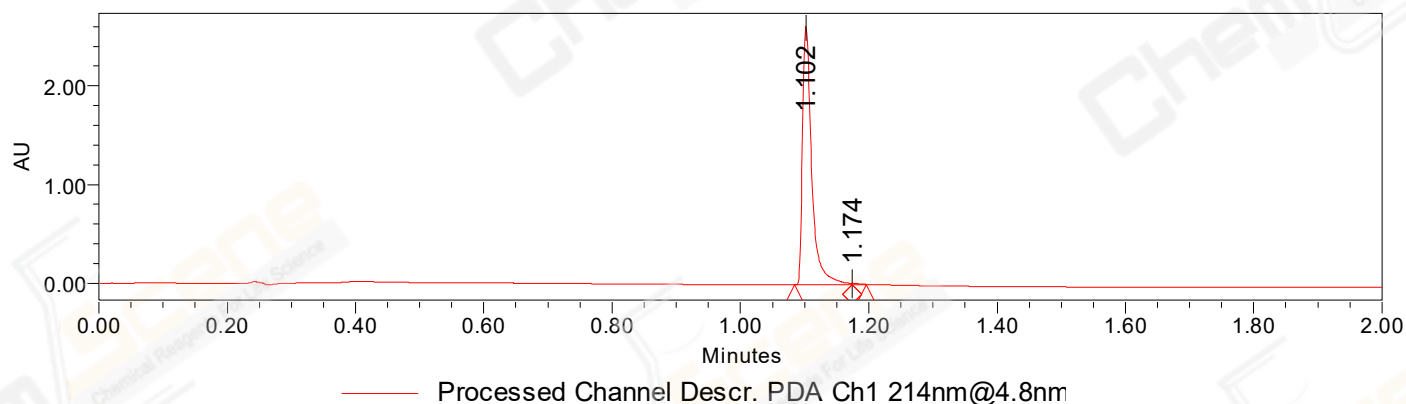

Peak Results

Channel Name: PDA Ch2 254nm@4.8nm

	RT	Width (sec)	Area	Height	% Area	Base Peak (Combined) (m/z)	Channel Name
1	1.021	1.850	921	1194	0.13	274.47	PDA Ch2 254nm@4.8nm
2	1.102	5.050	680129	727095	98.60	158.31	PDA Ch2 254nm@4.8nm
3	1.181	2.350	8718	7411	1.26	561.60	PDA Ch2 254nm@4.8nm

Peak Results
Channel Name: PDA Ch1 214nm@4.8nm

	RT	Width (sec)	Area	Height	% Area	Base Peak (Combined) (m/z)	Channel Name
1	1.102	5.400	2628080	2624396	99.72	158.31	PDA Ch1 214nm@4.8nm
2	1.174	1.300	7500	10401	0.28	561.60	PDA Ch1 214nm@4.8nm

Auto-Scaled Chromatogram

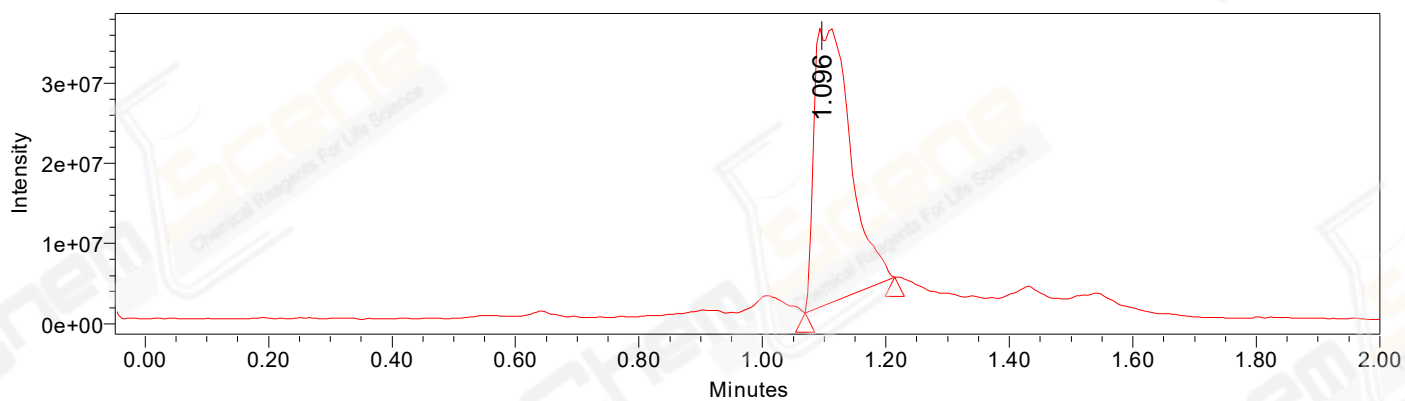

Peak Results
Channel Name: MS TIC

	RT	Width (sec)	Area	Height	% Area	Base Peak (Combined) (m/z)	Channel Name
1	1.096	8.704	140674087	35285709	100.00	561.60	MS TIC

Match Plot

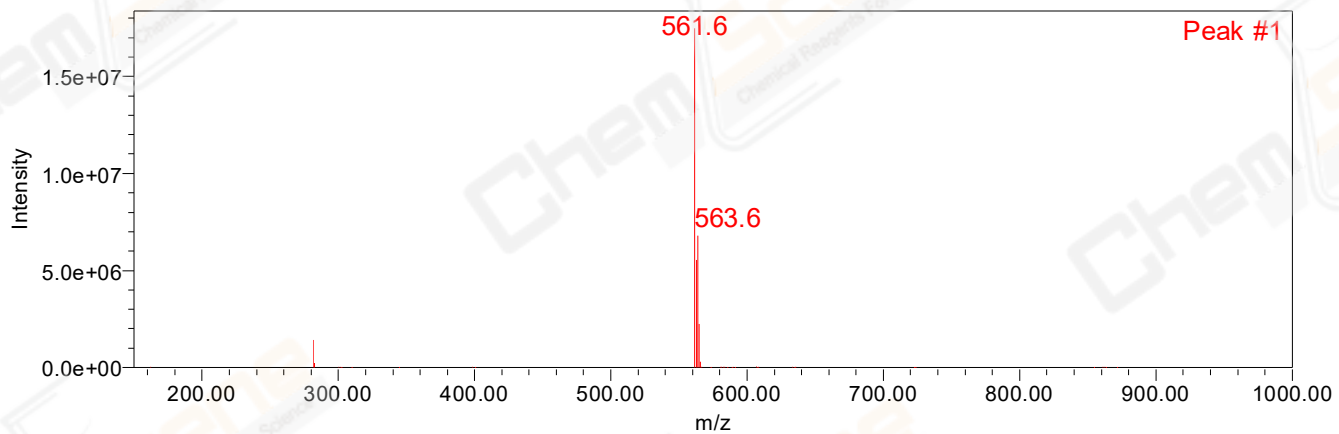

Retention Time 1.096 Channel Name MS TIC