

SAMPLE INFORMATION

Sample Name: BIZ2021-907-SCH15	Acquired By: LY
CAS NO.: 234772-64-6	Date Acquired: 9/8/2021 10:13:18 AM CST
Vial: 1:D,5	Acq. Method Set: 1_POS_2MIN
Injection #: 1	Date Processed: 9/9/2021 9:23:07 AM CST,
Injection Volume: 0.50 ul	Processing Method: PDA_01, MS_scan
Run Time: 2.8 Minutes	Channel Name: PDA Ch1 214nm@4.8nm, MS TIC,
Sample Set Name: 20210908	Column Name: Poroshell 120 EC-C18 A-RP-657

Auto-Scaled Chromatogram

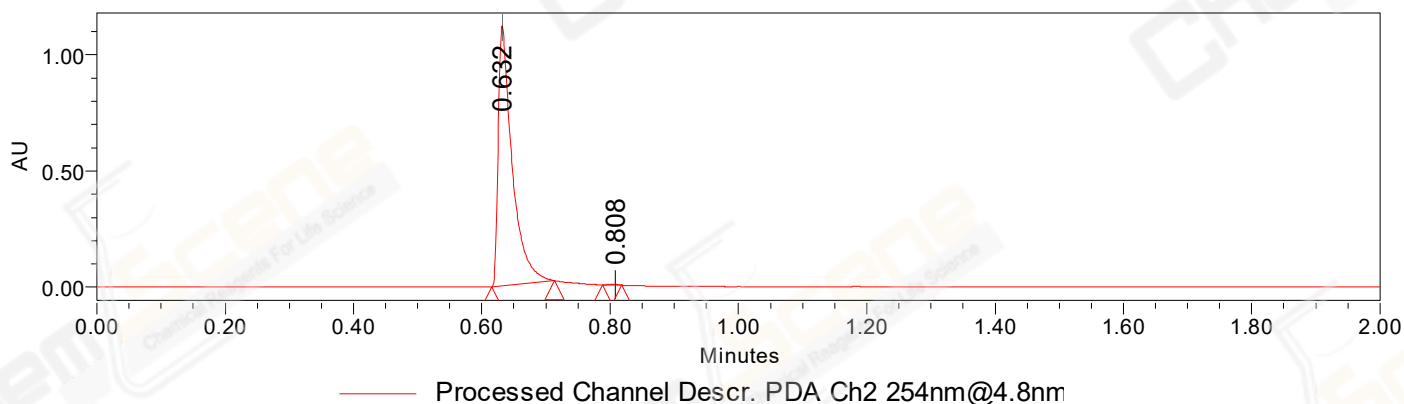

Auto-Scaled Chromatogram

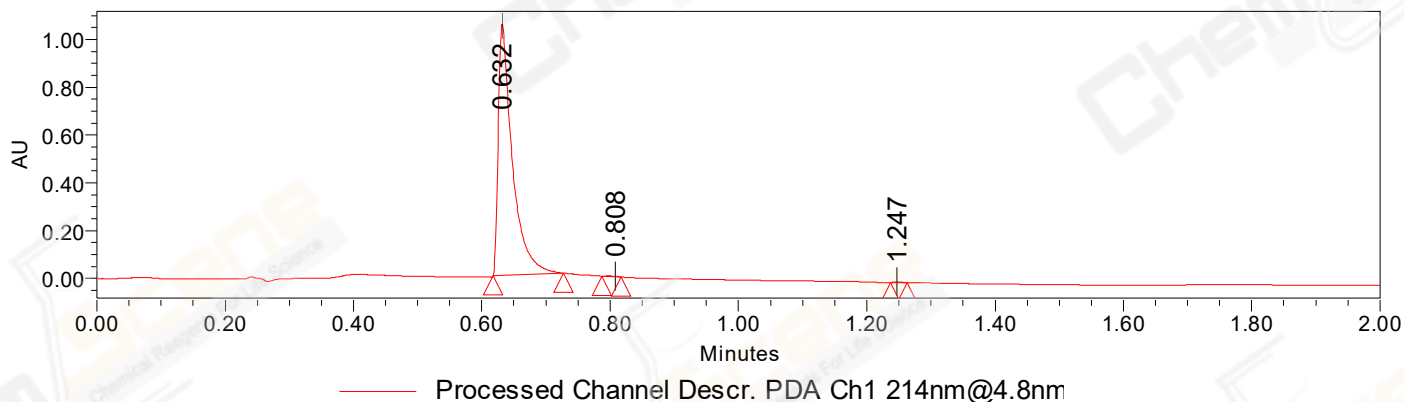

Peak Results

Channel Name: PDA Ch2 254nm@4.8nm

	RT	Width (sec)	Area	Height	% Area	Base Peak (Combined) (m/z)	Channel Name
1	0.632	5.900	1693117	1118482	99.80	295.15	PDA Ch2 254nm@4.8nm
2	0.808	1.800	3331	3100	0.20	222.85	PDA Ch2 254nm@4.8nm

Peak Results

Channel Name: PDA Ch1 214nm@4.8nm

	RT	Width (sec)	Area	Height	% Area	Base Peak (Combined) (m/z)	Channel Name
1	0.632	6.600	1606073	1050895	99.66	222.91	PDA Ch1 214nm@4.8nm

Peak Results
Channel Name: PDA Ch1 214nm@4.8nm

	RT	Width (sec)	Area	Height	% Area	Base Peak (Combined) (m/z)	Channel Name
2	0.808	1.850	3198	2753	0.20	222.85	PDA Ch1 214nm@4.8nm
3	1.247	1.550	2341	2938	0.15	431.52	PDA Ch1 214nm@4.8nm

Auto-Scaled Chromatogram

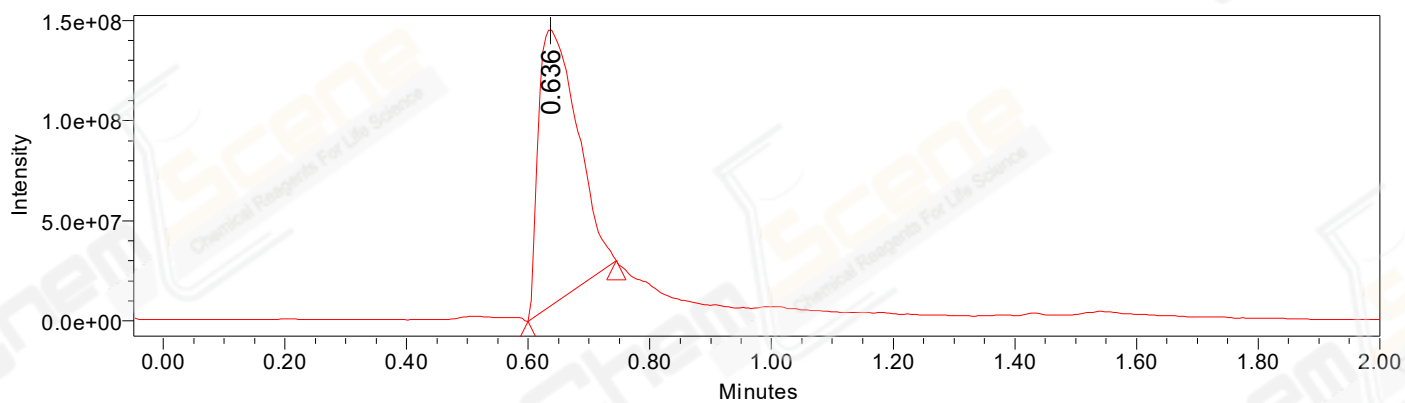

Peak Results
Channel Name: MS TIC

RT	Width (sec)	Area	Height	% Area	Base Peak (Combined) (m/z)	Channel Name	
1	0.636	8.705	614236115	138555383	100.00	222.93	MS TIC

Match Plot

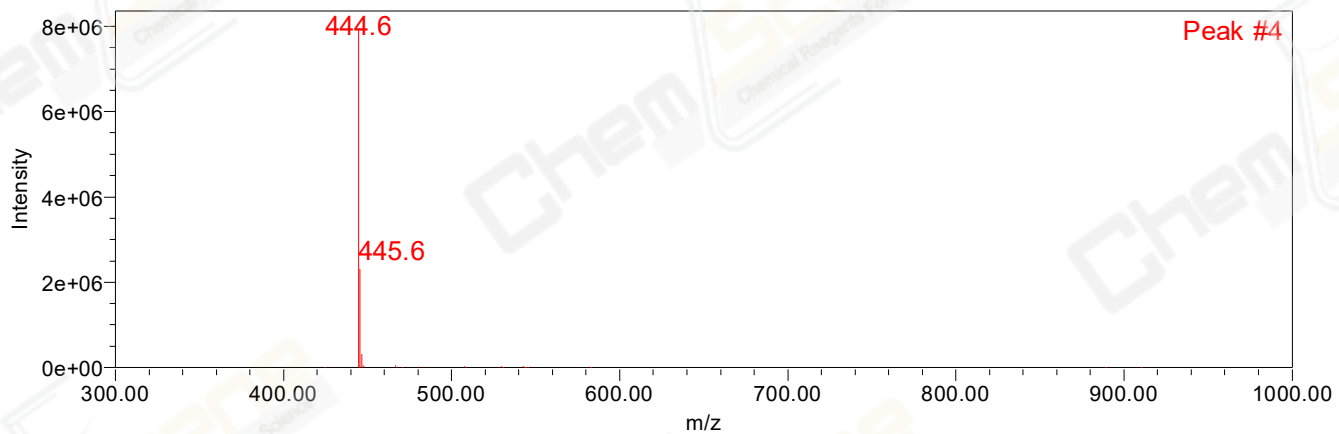

Retention Time 0.636 Channel Name MS TIC