

SAMPLE INFORMATION

Sample Name:	LJC202108310182	Acquired By:	LY
CAS NO.:	154445-77-9	Date Acquired:	9/1/2021 11:23:05 AM CST
Vial:	1:A,4	Acq. Method Set:	1_POS_2MIN
Injection #:	1	Date Processed:	9/1/2021 1:50:39 PM CST,
Injection Volume:	0.10 ul	Processing Method:	PDA_01, MS_scan
Run Time:	2.8 Minutes	Channel Name:	PDA Ch1 214nm@4.8nm, MS TIC,
Sample Set Name:	20210901	Column Name:	Poroshell 120 EC-C18 A-RP-657

Auto-Scaled Chromatogram

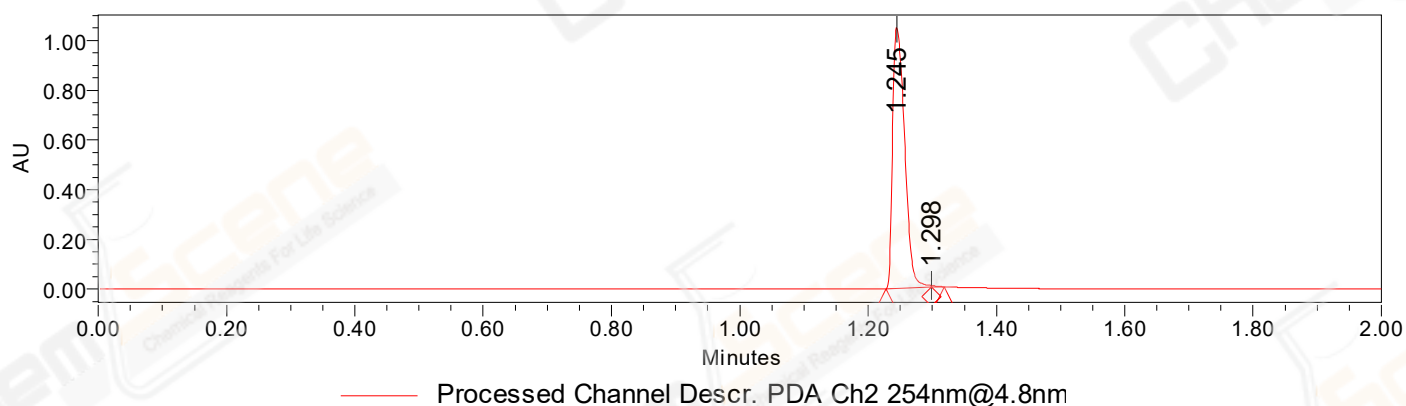

Auto-Scaled Chromatogram

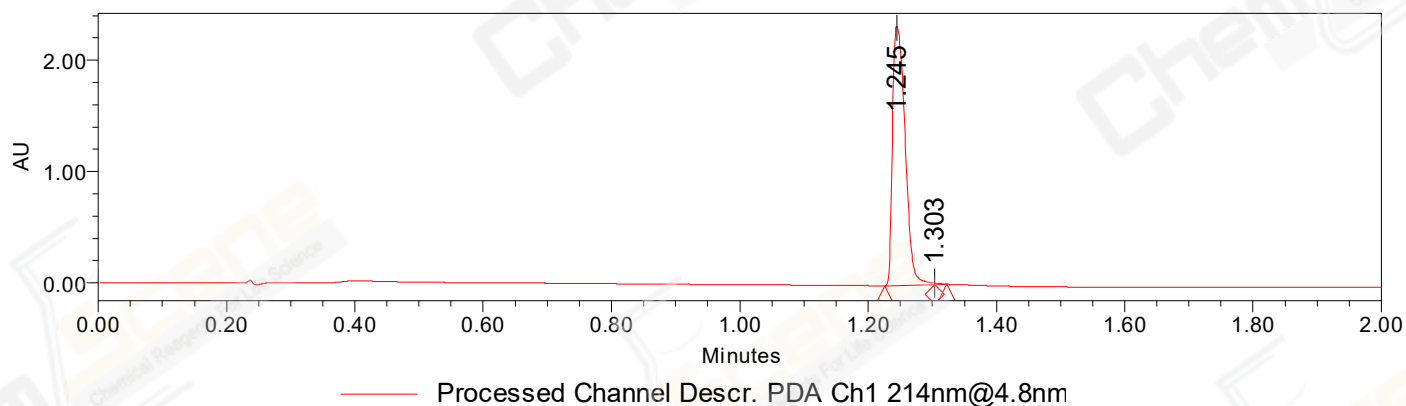

Auto-Scaled Chromatogram

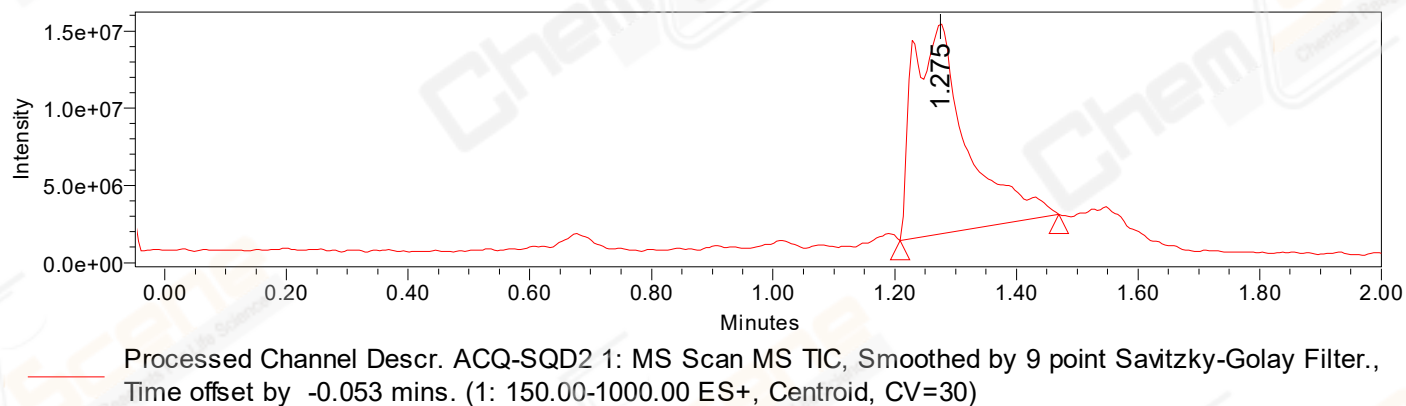

Peak Results
Channel Name: PDA Ch2 254nm@4.8nm

	RT	Width (sec)	Area	Height	% Area	Base Peak (Combined) (m/z)	Channel Name
1	1.245	4.250	1365942	1048606	99.74	183.22	PDA Ch2 254nm@4.8nm
2	1.298	1.200	3569	6455	0.26	649.68	PDA Ch2 254nm@4.8nm

Peak Results
Channel Name: PDA Ch1 214nm@4.8nm

	RT	Width (sec)	Area	Height	% Area	Base Peak (Combined) (m/z)	Channel Name
1	1.245	4.650	3181521	2331626	99.78	183.22	PDA Ch1 214nm@4.8nm
2	1.303	1.150	7163	13417	0.22	649.68	PDA Ch1 214nm@4.8nm

Peak Results
Channel Name: MS TIC

	RT	Width (sec)	Area	Height	% Area	Base Peak (Combined) (m/z)	Channel Name
1	1.275	15.668	83251981	13610819	100.00	649.68	MS TIC

Match Plot

