

SAMPLE INFORMATION

CAS NO.:	1266684-01-8	Acquired By:	LY
Sample information:		Date Acquired:	9/13/2021 3:22:13 PM CST
Vial:	1:C,3	Acq. Method Set:	1_POS_2MIN
Injection #:	1	Date Processed:	9/13/2021 4:22:31 PM CST,
Injection Volume:	0.50 ul	Processing Method:	PDA_01, MS_scan
Run Time:	11.0 Minutes	Channel Name:	PDA Ch1 214nm@4.8nm, MS TIC,
Sample Set Name:	20210913_1	Column Name:	Poroshell 120 EC-C18 A-RP-657

Auto-Scaled Chromatogram

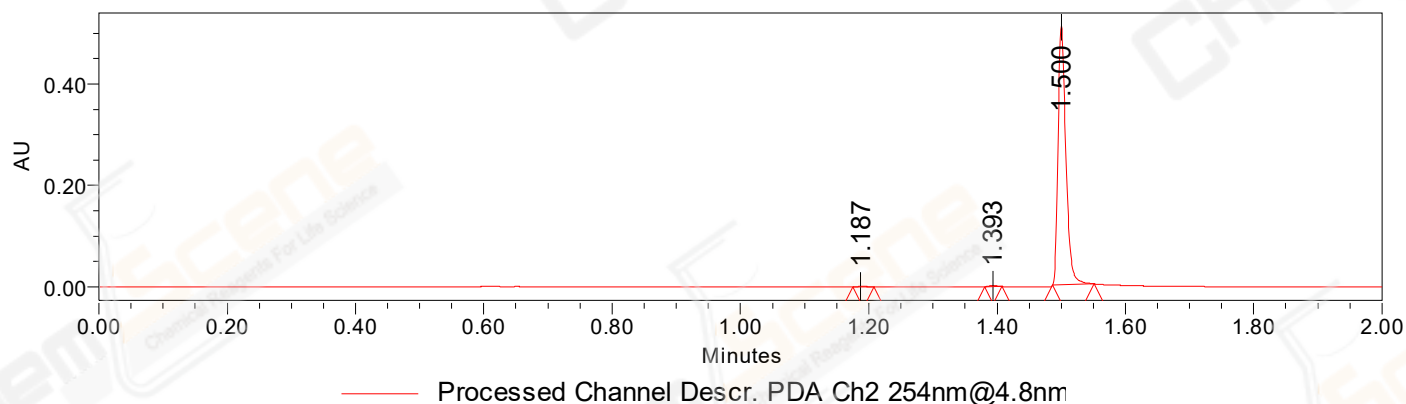

Auto-Scaled Chromatogram

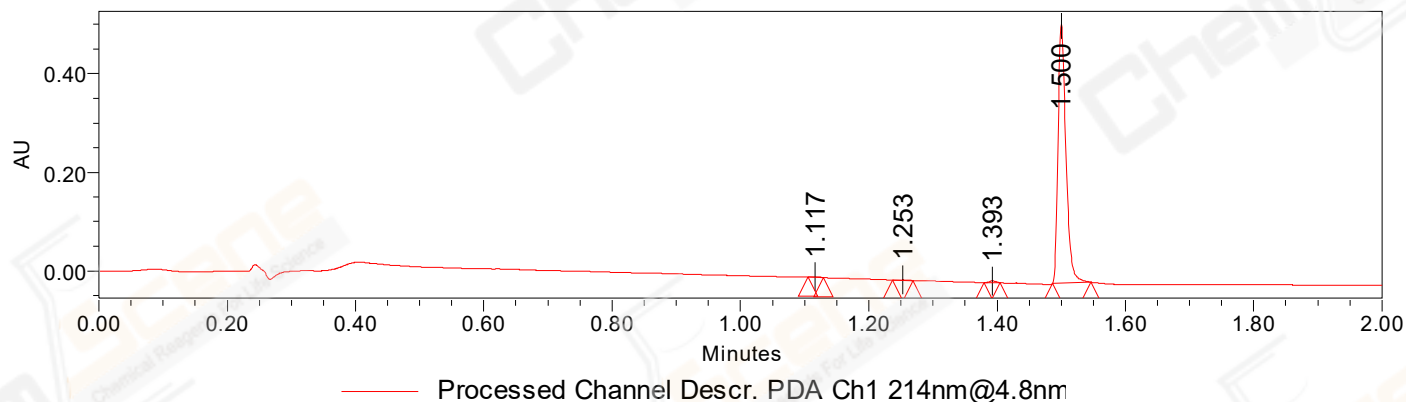

Peak Results

Channel Name: PDA Ch2 254nm@4.8nm

	RT	Width (sec)	Area	Height	% Area	Base Peak (Combined) (m/z)	Channel Name
1	1.187	2.000	632	580	0.14	152.01	PDA Ch2 254nm@4.8nm
2	1.393	1.600	1672	2232	0.38	153.14	PDA Ch2 254nm@4.8nm
3	1.500	3.900	436949	510607	99.48	338.34	PDA Ch2 254nm@4.8nm

Peak Results
Channel Name: PDA Ch1 214nm@4.8nm

	RT	Width (sec)	Area	Height	% Area	Base Peak (Combined) (m/z)	Channel Name
1	1.117	1.450	1048	1472	0.23	150.96	PDA Ch1 214nm@4.8nm
2	1.253	1.900	656	820	0.14	152.05	PDA Ch1 214nm@4.8nm
3	1.393	1.500	2312	3323	0.51	152.97	PDA Ch1 214nm@4.8nm
4	1.500	3.550	450613	524871	99.12	338.34	PDA Ch1 214nm@4.8nm

Auto-Scaled Chromatogram

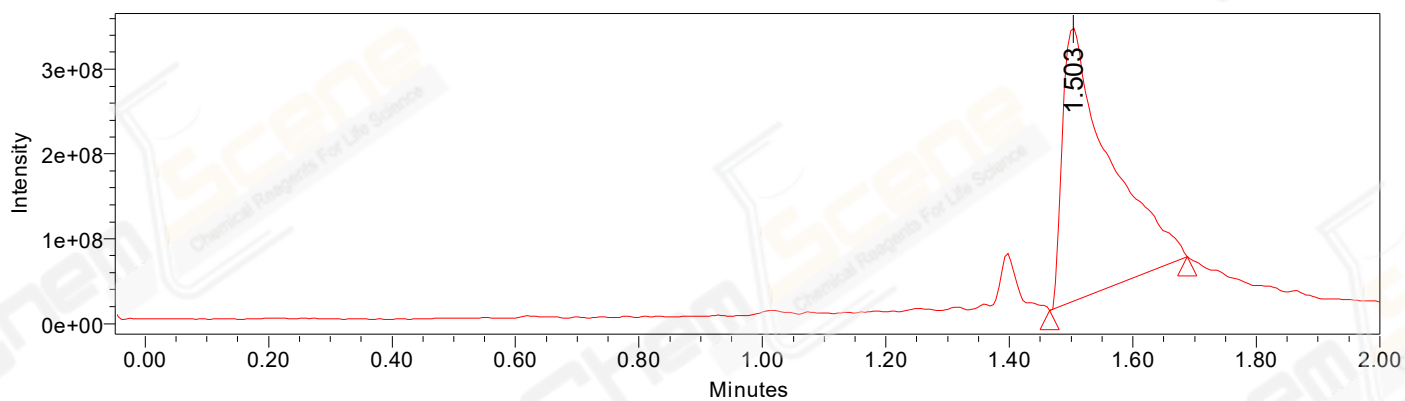

Peak Results
Channel Name: MS TIC

RT	Width (sec)	Area	Height	% Area	Base Peak (Combined) (m/z)	Channel Name	
1	1.503	13.347	1709651947	322647265	100.00	260.08	MS TIC

Match Plot

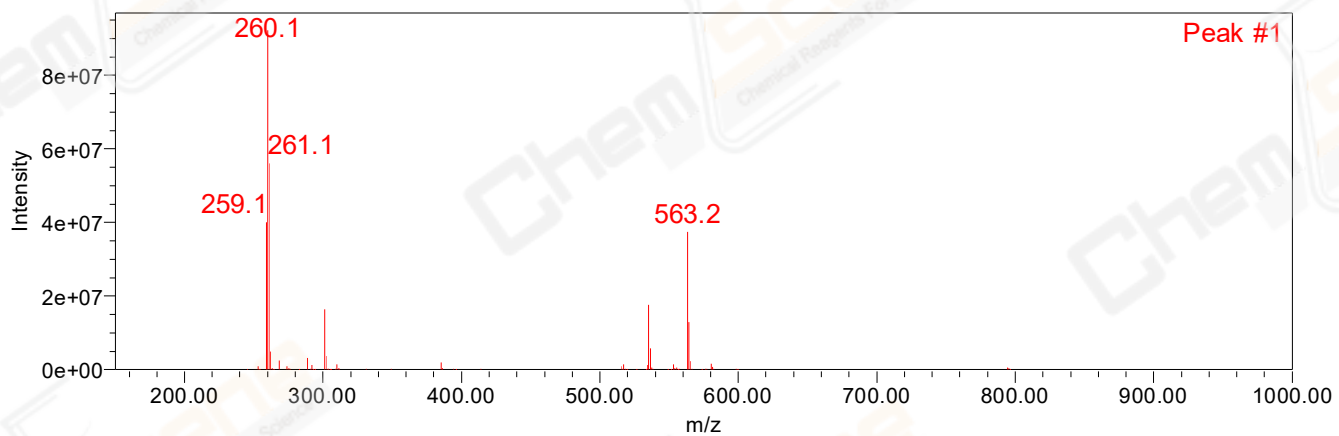

Retention Time 1.503 Channel Name MS TIC