

SAMPLE INFORMATION

CAS NO.:	1035270-39-3	Acquired By:	LY
Sample information:		Date Acquired:	9/26/2021 4:55:12 PM CST
Vial:	1:C,7	Acq. Method Set:	1_POS_2MIN
Injection #:	1	Date Processed:	9/27/2021 8:35:29 AM CST,
Injection Volume:	0.50 ul	Processing Method:	PDA_01, MS_scan
Run Time:	2.8 Minutes	Channel Name:	PDA Ch1 214nm@4.8nm, MS TIC,
Sample Set Name:	20210926	Column Name:	Poroshell 120 EC-C18 A-RP-657

Auto-Scaled Chromatogram

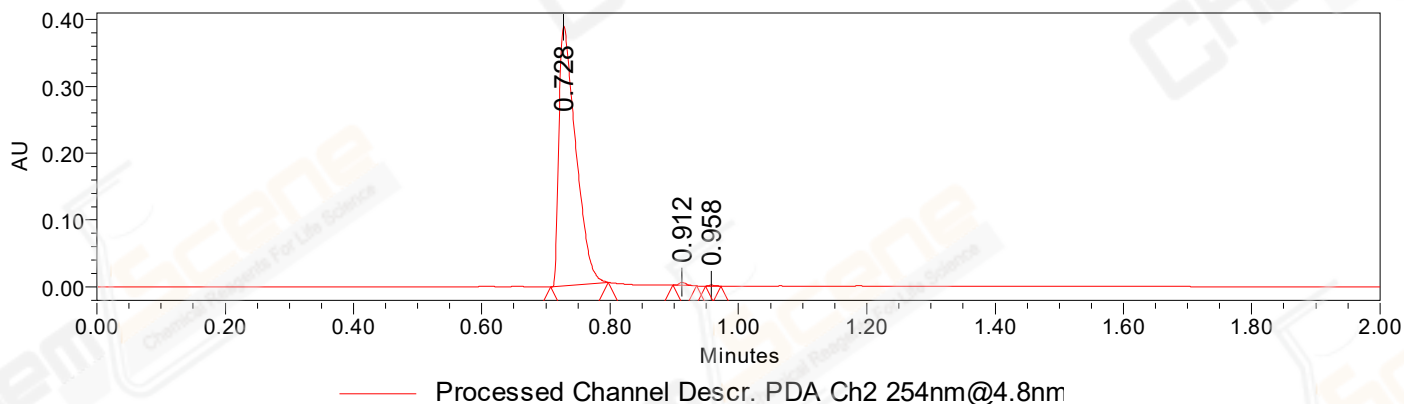

Auto-Scaled Chromatogram

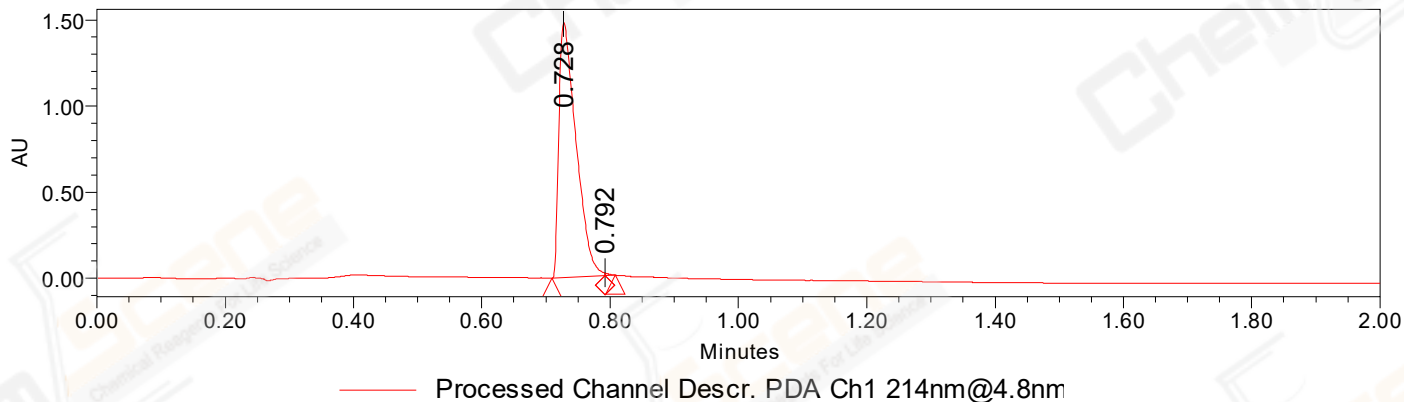

Peak Results

Channel Name: PDA Ch2 254nm@4.8nm

	RT	Width (sec)	Area	Height	% Area	Base Peak (Combined) (m/z)	Channel Name
1	0.728	5.400	707440	388877	99.36	253.28	PDA Ch2 254nm@4.8nm
2	0.912	2.200	3704	4749	0.52	340.78	PDA Ch2 254nm@4.8nm
3	0.958	1.450	822	1173	0.12	397.18	PDA Ch2 254nm@4.8nm

Peak Results
Channel Name: PDA Ch1 214nm@4.8nm

	RT	Width (sec)	Area	Height	% Area	Base Peak (Combined) (m/z)	Channel Name
1	0.728	4.950	2743306	1483339	99.76	232.78	PDA Ch1 214nm@4.8nm
2	0.792	1.000	6719	15543	0.24	465.28	PDA Ch1 214nm@4.8nm

Auto-Scaled Chromatogram

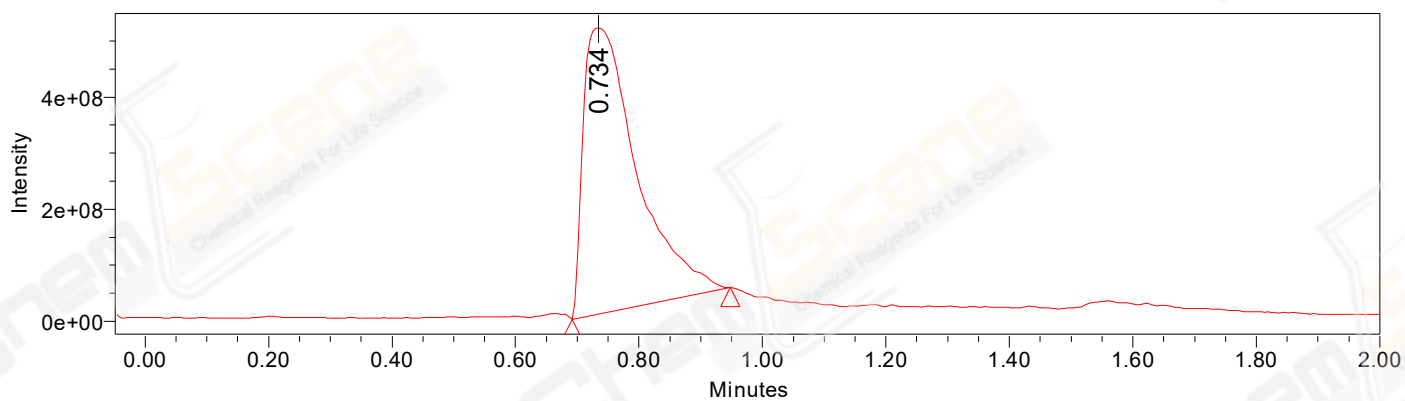

Peak Results
Channel Name: MS TIC

RT	Width (sec)	Area	Height	% Area	Base Peak (Combined) (m/z)	Channel Name	
1	0.734	15.378	3082148152	512154656	100.00	253.31	MS TIC

Match Plot

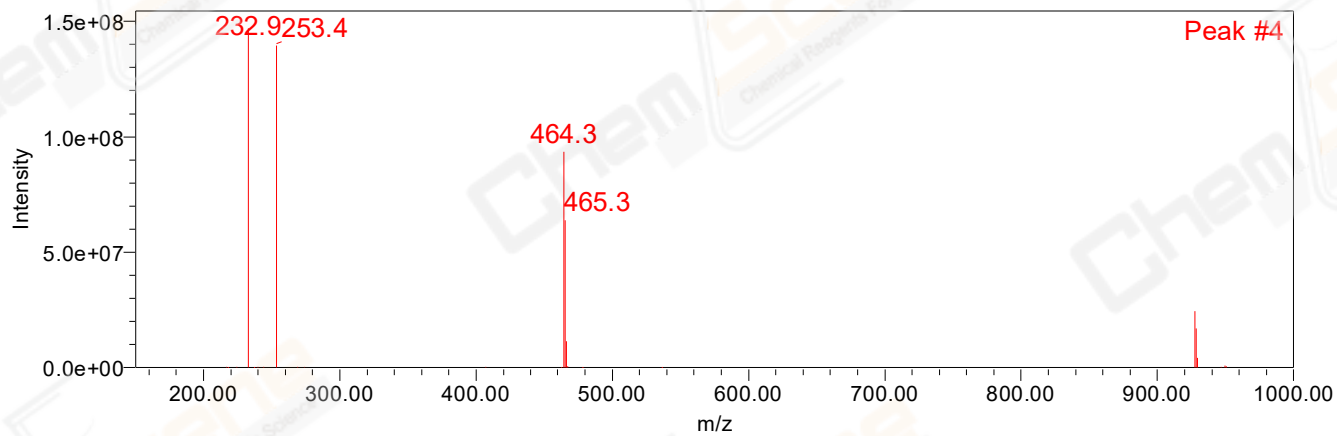

Retention Time 0.734 Channel Name MS TIC